

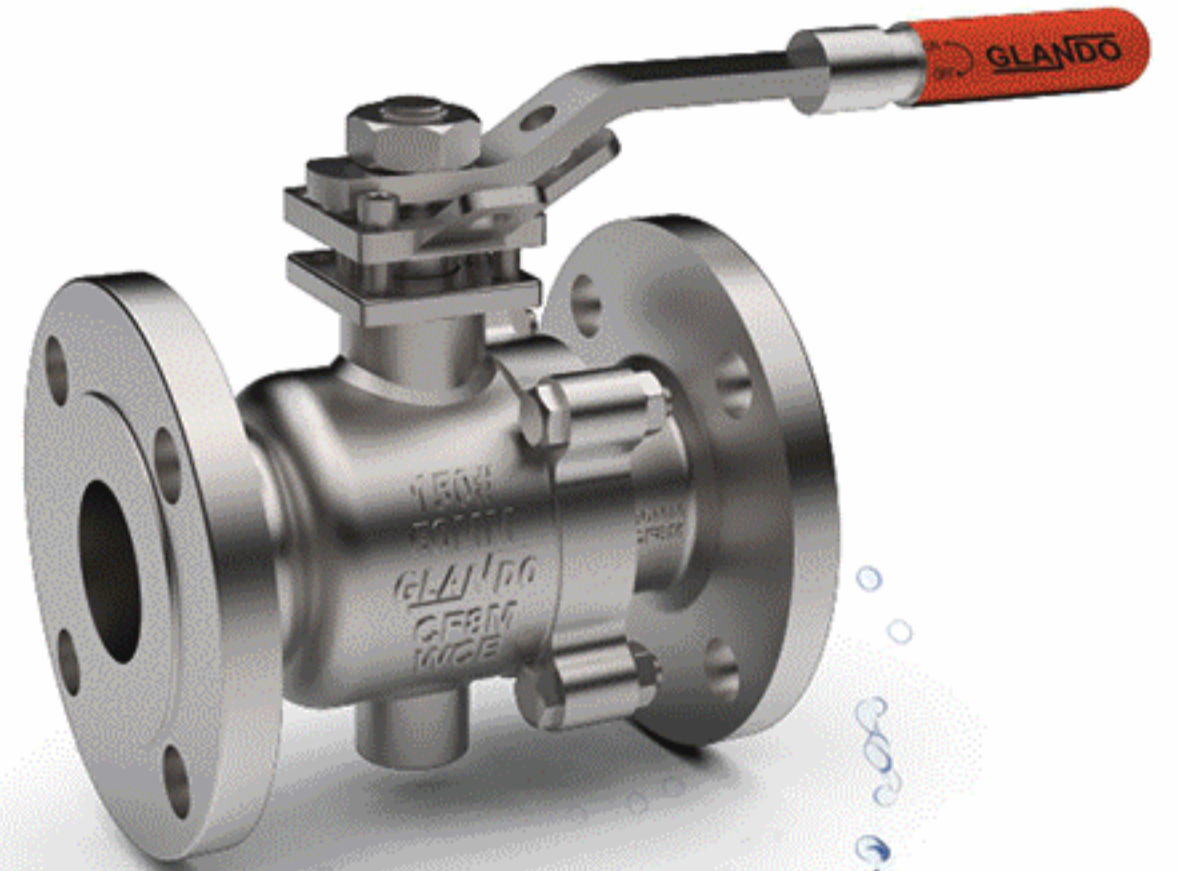

INDUSTRIAL VALVES & FILTERS



Difference is Quality!



MANISHA INDUSTRIES

www.glandovalves.in

AN ISO 9001-2015 COMPANY

COMPANY PROFILE

Since 1995 **MANISHA GROUP OF INDUSTRIES**, an **ISO 9001-2015** company, has progressed as a leading manufacturer and exporter of Industrial valves. The company manufactures a wide range of industrial valves like Ball, Globe, Gate, Check and Butterfly valves which meet the norms set for Manufacturing Standards by BS, **ASA, API, AWWA, ASME** under the brand name "**GLANDO.**"

Manisha Industries is located in prime Industrial area at Odhav, Ahmedabad, with the latest State-of-the-Art Machinery and Modern Facilities for manufacturing, inspection and testing having 3600 square meters of manufacturing area.

MANUFACTURING STANDARDS

API 600, API 6A, API 6D
 BS 1414, BS 1868, BS 1873, BS 5153, BS 5352
 BS 1780, ISI 2906, ISI 5312
 DIN 3230

INSPECTION & TESTING STANDARDS

API 598, API 603
 BS 6755 (PART I), BS 1218, BS 1873, BS 3464
 BS 1868, ASTM A B-71, CLASS III
 ISI 780, ISI 2906, ISI 5312, ISI 6157AW
 MSSS - SP-61
 DIN 3230

HUMAN RESOURCE

The strength of Manisha Industries lies in dedicated manpower encouraged by satisfied customers and excellent infrastructure to ensure steady growth. Company has highly skilled and experienced employees working for constant improvement and development of products.

QUALITY OUR BACKBONE

Manisha Industries takes every effort to produce a Quality product and delivers high class engineering performance in confirmation to the International Standards & skilled services to the customers.

We strictly adhere to the norms set by ISO 9001 standards for Quality Inspection & Management. A well equipped in-house quality management department carries out every step of inspection and testing with great precision. For every tested valve, a test certificate is issued with manufacturing specifications.

HYDRAULIC AND PNEUMATIC TEST PRESSURE FOR VALVES

PRESSURE RATING	BODY		SEAT		BACK SEAT		SEAT (AIR)	TEMPERATURE
	LBS	KG/CM2	PSIG	KG/CM2	PSIG	KG/CM2	PSIG	KG/CM2
150 LBS	31	225	22	150	22	150	7	Up to 260 °C
300 LBS	78	1100	58	800	58	800	7	Up to 455 °C
600 LBS	156	2175	115	1600	115	1600	7	Up to 455 °C
800 LBS	211	2954	141	1974	141	1974	7	Up to 455 °C
900 LBS	235	3250	178	2380	178	2380	7	Up to 455 °C
1500 LBS	392	5400	287	3960	287	3960	7	Up to 455 °C
2500 LBS	651	9275	478	6780	478	6780	7	Up to 455 °C
PN-40	60	840	40	560	40	560	7	---
PN-64	96	1344	64	896	64	896	7	---
PN-100	150	2100	100	1400	100	1400	7	---
PN-250	375	5250	250	3500	250	3500	7	---

Difference is Quality!



INDEX

DISCRIPTION		PAGE NO.
01	BALL VALVE 1PC/ 3PC S/E, S/W	04
02	BALL VALVE 1PC F/E	05
03	1 PC JACKETED BALL VALVE F/E	06
04	BALL VALVE 2PC F/E (Trunnion)	07
05	BALL VALVE 2PC F/E (High Pressure)	08
06	BALL VALVE 3PC F/E (Trunnion)	09
07	BALL VALVE 3PC F/E	10
08	PTFE LINED BALL VALVE 2PC F/E	11
09	BALL TYPE FLUSH BOTTOM VALVE F/E	12
10	'Y' TYPE FLUSH BOTTOM VALVE	13
11	PISTON VALVE S/E	14
12	PISTON VALVE F/E	15
13	WAFER TYPE BUTTERFLY VALVE	16
14	PTFE LINED BUTTERFLY VALVE	17
15	OFFSET DESIGN BUTTERFLY VALVE	18
16	WAFER TYPE CHECK VALVE	19
17	FORGED STEEL GATE VALVE SW / SE	20
18	FORGED STEEL GLOBE VALVE SW / SE	21-22
19	GATE VALVE F/E	23
20	GLOBE VALVE F/E	24
21	SWING CHECK VALVE F/E	25
22	KNIFE EDGE GATE VALVE	26
23	CONTROL VALVES	27
24	SAFETY VALVE	28
25	PRESSURE REDUCING VALVE	29
26	BALL FLOAT THERMOSTATIC STEAM TRAP	30
27	IN LINE FLAME ARRESTER	31
28	DEFLAGRATION TYPE OF FLAME ARRESTER & END OF LINE FLAME ARRESTER	32
29	DOUBLE WINDOW SIGHT GLASS F/E	33
30	FULL VIEW SIGHT GLASS	33
31	PTFE LINED DOUBLE WINDOW SIGHT GLASS F/E	34
32	'POT' TYPE STRAINER FLANGED END	35
33	'Y' TYPE STRAINER FLANGED END	36
34	STRAINERS & FILTERS (Other Products)	37
35	PTFE LINED FITTINGS & ACCESSORIES	38

Difference is Quality!



1PC



3PC

BALL VALVE 1 & 3PC S/E, S/W

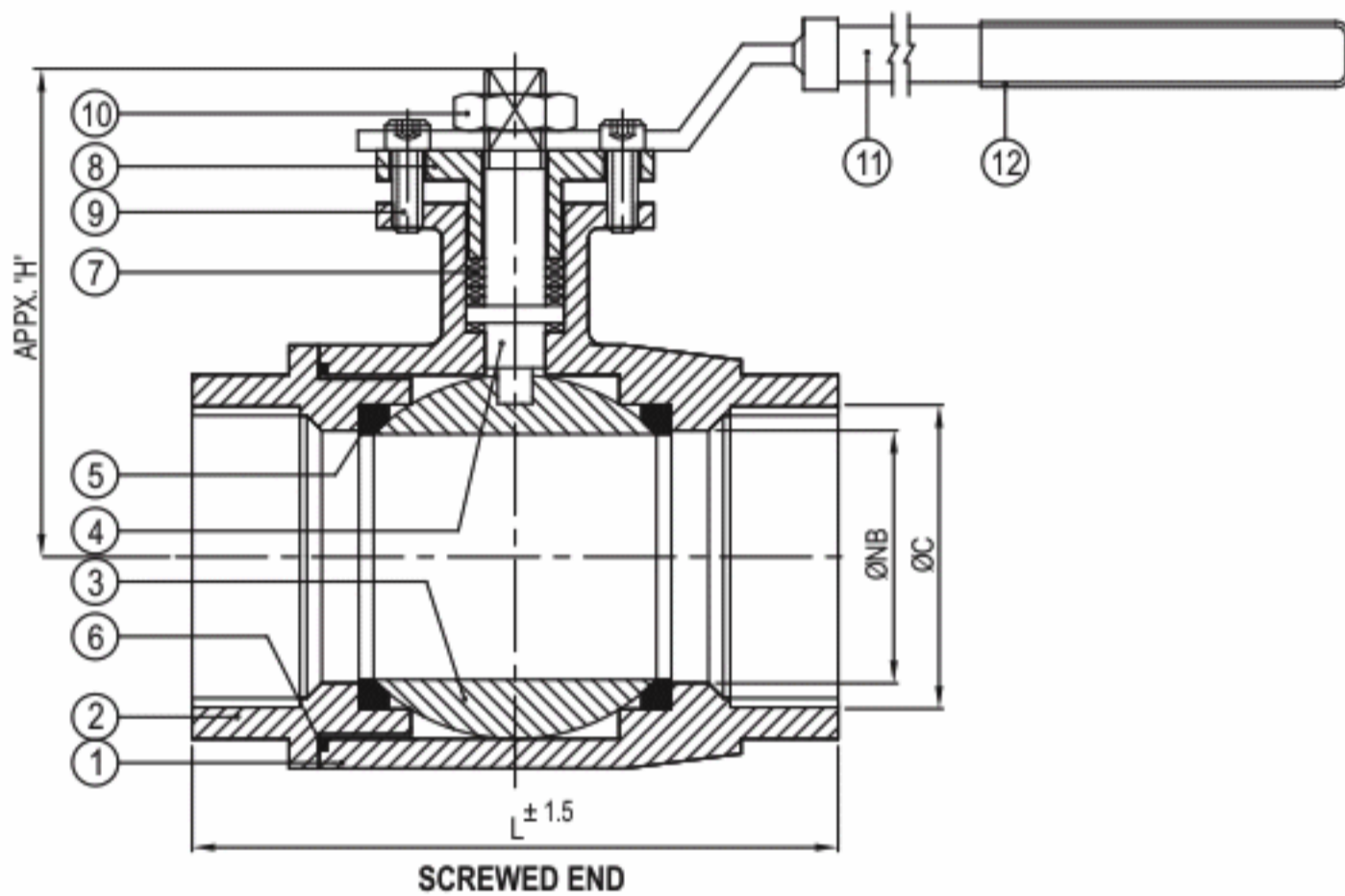

Part	Nomenclature	Material	Qty
1	BODY	ASTM A 216 Gr. WCB / ASTM A 351 Gr. CF8 ASTM A 351 Gr. CF8M / A 105 / ASTM A 351 Gr. CF3M	1
2	CONNECTOR	ASTM A 216 Gr. WCB / ASTM A 351 Gr. CF8 ASTM A 351 Gr. CF8M / A 105 / CF3M	2
3	BALL	ASTM A 351 Gr. CF8 / CF8M / CF3M	1
4	STEM	AISI 304 / AISI 316 / AISI 316 L	1
5	BALL SEALS	PTFE / GFT	2
6	BODY SEALS	PTFE / GFT	2
7	STEM PACKING	PTFE / GFT	5 min.
8	GLAND	ASTM A 216 Gr. WCB / ASTM A 351 Gr. CF8 / ASTM A 351 Gr. CF8M / CF3M	1
9	GLAND BOLT	CARBON STEEL / STAINLESS STEEL	2
10	STEM NUT	CARBON STEEL / STAINLESS STEEL	1
11	BODY STUD & NUTS	CARBON STEEL / STAINLESS STEEL	4/8
12	LEVER	CARBON STEEL / STAINLESS STEEL	1
13	SLEEVE	PVC	1

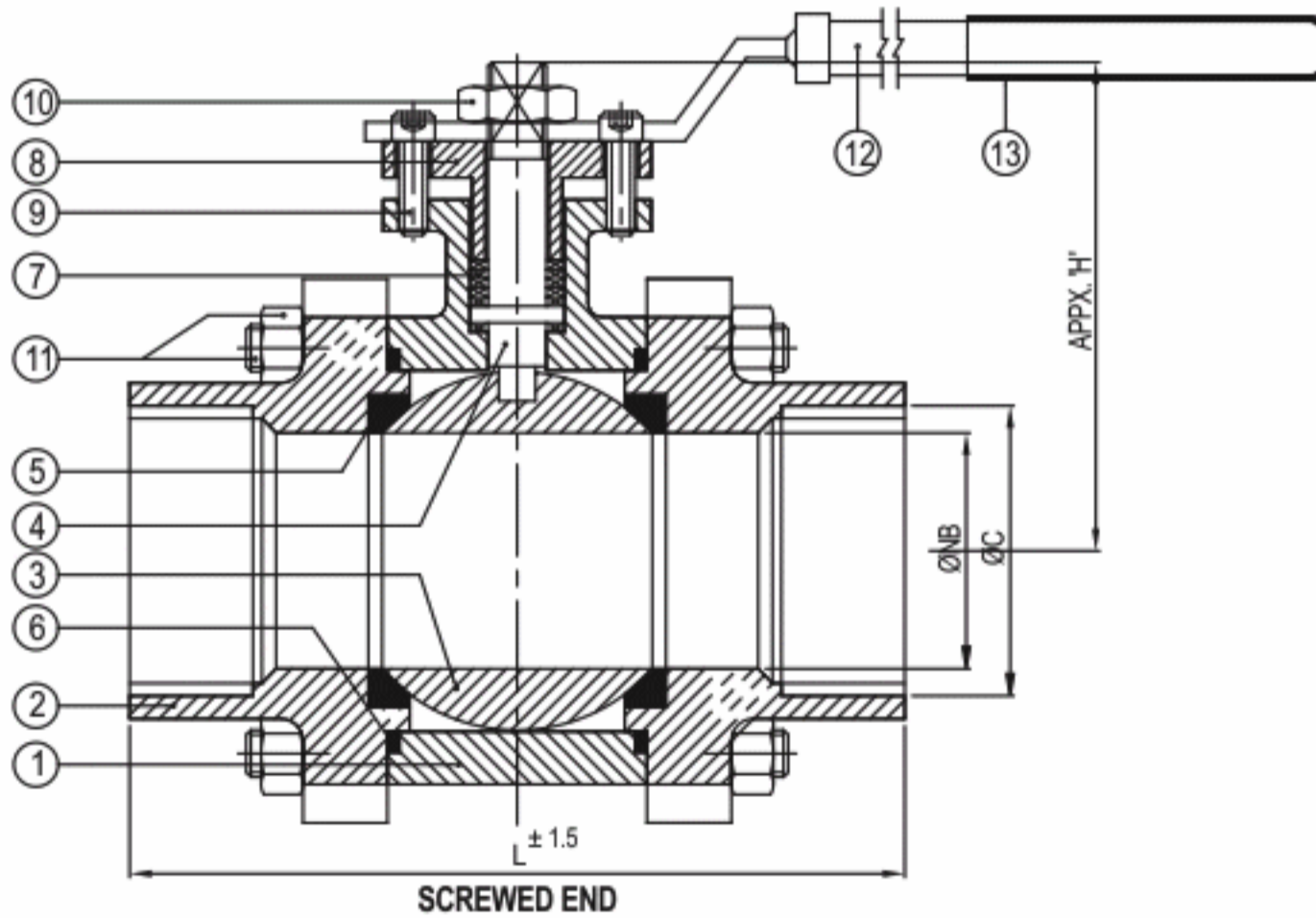

Technical Data

@ MANUFACTURING STD. : BS 5351

@ INSPECTION & TESTING STD. : BS 6755 (PART-I)

@ END CONNECTION : SCREWED ENDS TO BSP / BSPT / NPT
: SOCKET WELD ENDS TO ANSI B 16.11

TEST PRESSURE

CLASS	HYDROSTATIC		PNEUMATIC
	BODY	SEAT & BACK SEAT	AIR
150#	30 Kg/cm ²	21 Kg/cm ²	7 Kg/cm ²

NOTE: Also available in jacketed

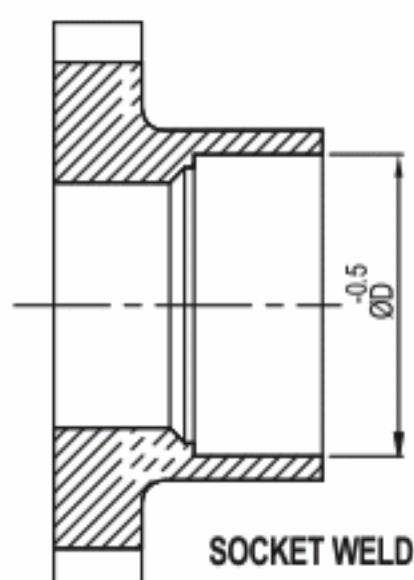

DIMENSION TABLE : ASA 150

SIZE	NB	L	ØC	ØD	'H'
15	12.5	65	1/2"	22.22	41
20	17	75	3/4"	27.56	49
25	25	85	1"	34.29	57.5
32	30	110	1 1/4"	43.05	70
40	38	114	1 1/2"	49.15	77
50	49	125	2"	61.62	85.5

SUBJECT TO TECHNICAL CHANGE WITHOUT NOTICE

ALL DIMENSIONS ARE IN M.M.

Difference is Quality!



BALL VALVE 1 PC F/E

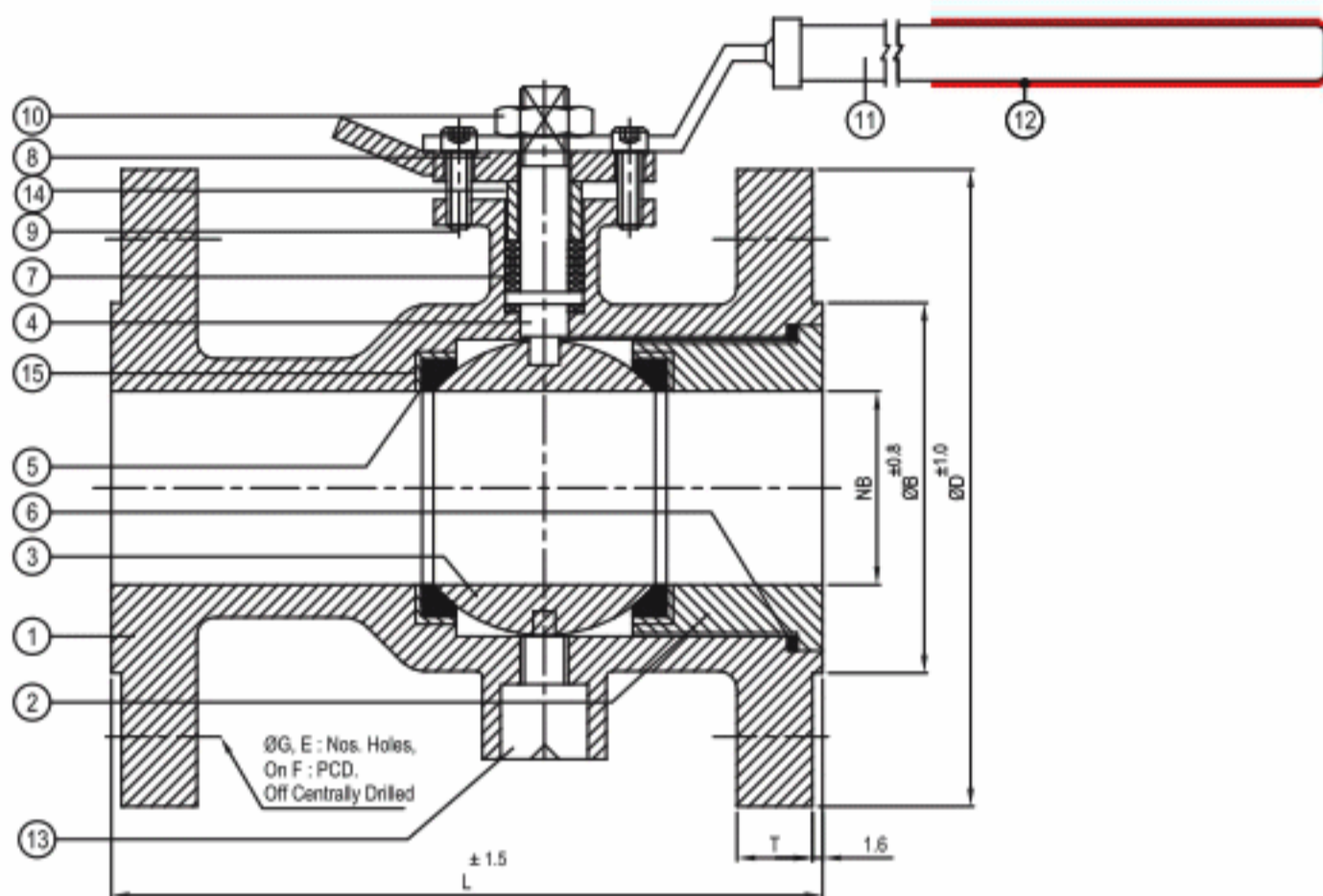

Part	Nomenclature	Material	Qty
1	BODY	ASTM A 216 Gr. WCB / CAST IRON / ASTM A 351 Gr. CF8 / CF8M / CF3M	1
2	CONNECTOR	ASTM A 216 Gr. WCB / CAST IRON / ASTM A 351 Gr. CF8 / CF8M / CF3M	1
3	BALL	ASTM A 351 Gr. CF8 / CF8M / CF3M	1
4	STEM	AISI 304 / AISI 316 / AISI 316 L	1
5	BALL SEALS	PTFE / GFT	2
6	BODY SEALS	PTFE / GFT	1
7	STEM PACKING	PTFE / GFT	5 min.
8	LOCKING PLATE	ASTM A 216 Gr. WCB / ASTM A 351 Gr. CF8 / CF8M / CF3M / CI	1
9	LOCKING PLATE BOLTS	CARBON STEEL / STAINLESS STEEL	4
10	STEM NUT	CARBON STEEL / STAINLESS STEEL	1
11	LEVER	CARBON STEEL / STAINLESS STEEL	1
12	SLEEVE	PVC	1
13	TRUNNION BOLT	CARBON STEEL / STAINLESS STEEL	1
14	COLOR	CARBON STEEL / STAINLESS STEEL	1
15	SEAL HOLDER	ASTM A 351 Gr. CF8 / CF8M / CF3M	2

Technical Data

- @ MANUFACTURING STD. : BS 5351
- @ INSPECTION & TESTING STD. : BS 6755 (PART-I)
- @ END CONNECTION : FLANGED ENDS AS PER ASME B 16.5 RF 150# / 300#
- @ FACE TO FACE : AS PER ASME B16.10

DIMENSION TABLE : ASA 150

SIZE	NB	L	ØD	ØB	T	ØG	E	F:PCD
15	12.5	108	89	35	9.65	15.75	4	60.5
20	17	117.3	98.5	43	10.41	15.75	4	70
25	25	127	108	50.8	11.17	15.75	4	79
32	30	139.7	117.3	63.5	12.7	15.75	4	89
40	38	165	127	73	14.2	15.75	4	98.5
50	49	179	152.4	92	15.75	19	4	120.6
65	64	190.5	177.8	104.6	17.53	19	4	140
80	75	203	190.5	127	19	19	4	152.4
100	98	228.6	228.6	157.2	23.88	19	8	190.5
125	125	254	254	186	23.88	22.35	8	216
150	148	266.7	279.4	216	25.4	22.35	8	241
200	198	292	343	269.7	28.45	22.35	8	298.5
250	248	330	405.4	323.9	30.23	25.4	12	362
300	298	609	482.6	381	31.75	25.4	12	432

DIMENSION TABLE : ASA 300

SIZE	NB	L	ØD	ØB	T	ØG	E	F:PCD
15	12.5	140	95	35	14.2	16	4	66.6
20	17	152	117.5	43	15.75	19	4	82.5
25	25	165	124	50.8	17.5	19	4	89
40	38	191	155.5	73.2	20.5	22.3	4	114
50	49	216	165	92	22.4	22.3	8	127
65	64	241	190	104.6	25.4	22.3	8	149
80	75	282	209	127	28.4	22.3	8	168
100	98	305	254	157.2	31.75	22.3	8	200
125	125	381	279	185.7	34.5	22.3	8	235
150	148	409	318	215.9	36.5	22.3	12	270
200	198	419	381	269.7	41	25.4	12	330

TEST PRESSURE			
CLASS	HYDROSTATIC		PNEUMATIC
	BODY	SEAT & BACK SEAT	AIR
150#	30 Kg/cm ²	21 Kg/cm ²	7 Kg/cm ²
300#	78 Kg/cm ²	57 Kg/cm ²	7 Kg/cm ²

NOTE: Also available in jacketed

SUBJECT TO TECHNICAL CHANGE WITHOUT NOTICE

ALL DIMENSIONS ARE IN M.M.

Difference is Quality!



1 PC JACKETED BALL VALVE F/E

Part	Nomenclature	Material	Qty
1	BODY	ASTM A 351 Gr. CF8 / CF8M / CF3M	1
2	CONNECTOR	ASTM A 351 Gr. CF8 / CF8M / CF3M	1
3	BALL	ASTM A 351 Gr. CF8 / CF8M / CF3M	1
4	STEM	AISI 304 / AISI 316 L	1
5	BALL SEALS	PTFE	2
6	BODY SEALS	PTFE	1
7	STEM PACKING	PTFE	5 min.
8	JACKET	CARBON STEEL	1
9	STEM NUT	STAINLESS STEEL / MILD STEEL	2
10	LEVER	STAINLESS STEEL / MILD STEEL	1
11	SLEEVE	PVC	1

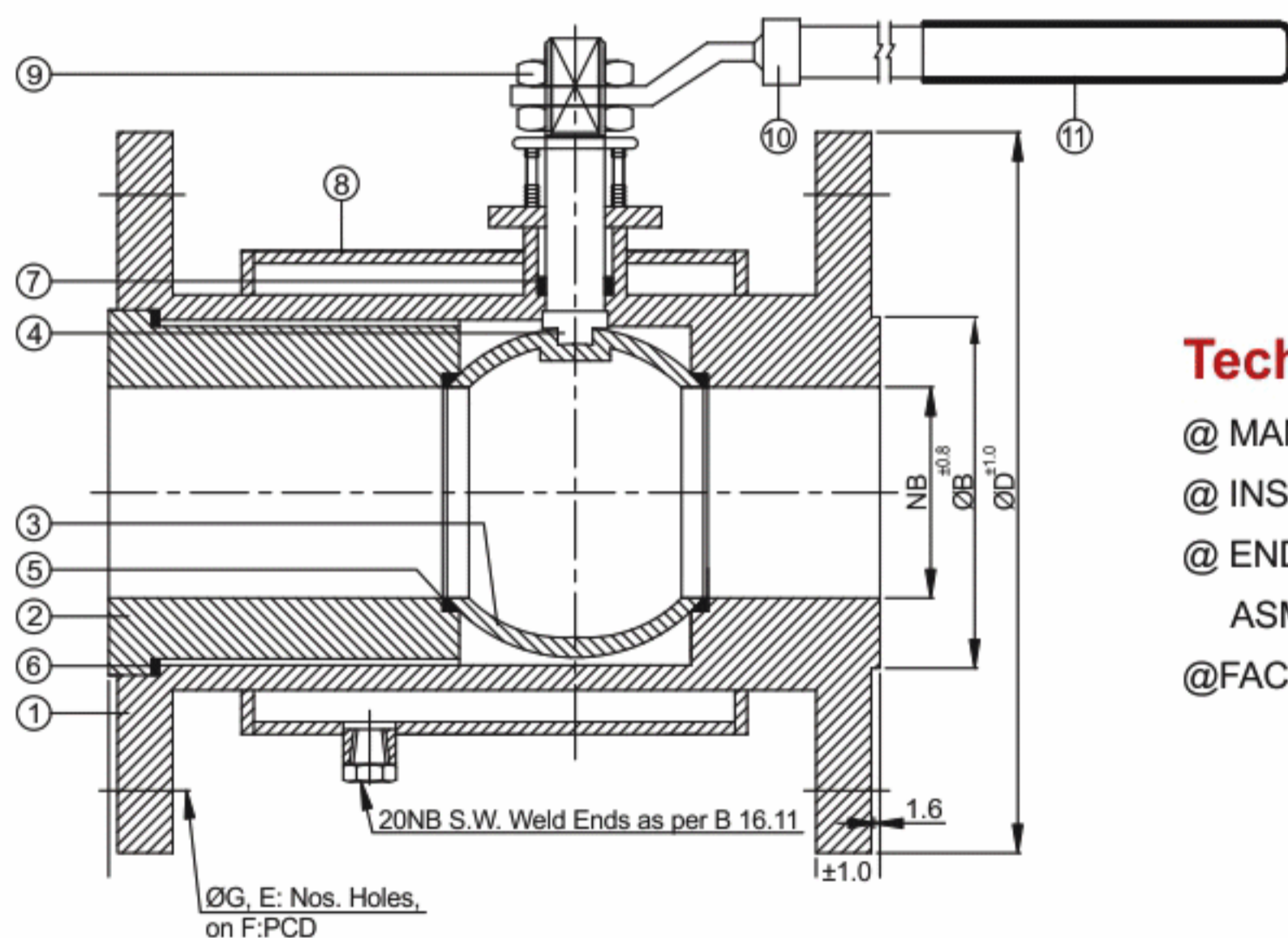

Technical Data

@ MANUFACTURING STD. : BS 5351

@ INSPECTION & TESTING STD. : BS 6755 (PART-I)

@ END CONNECTION : FLANGED ENDS AS PER

ASME B 16.5 RF 150#

@FACE TO FACE: AS PER ASME B 16.10

DIMENSION TABLE : ASA 150

SIZE	NB	L	ØD	ØB	T	ØG	E	F:PCD
15x25	12.5	127	108	50.8	11.17	15.75	4	79
25x40	25	165	127	73	14.2	15.75	4	98.5
25x50	25	179	152.4	92	15.75	19	4	120.6
40x50	38	179	152.4	92	15.75	19	4	120.6
40x65	38	190.5	177.8	104.6	17.53	19	4	140
50x80	49	203	190.5	127	19	19	4	152.4
80x100	75	228.6	228.6	157.2	23.88	19	8	190.5
100x150	98	266.7	279.4	216	25.40	22.35	8	241

SUBJECT TO TECHNICAL CHANGE WITHOUT NOTICE

All Dimensions are in mm

TEST PRESSURE			
CLASS	HYDROSTATIC		PNEUMATIC
	BODY	SEAT & BACK SEAT	AIR
150#	30 Kg/cm ²	21 Kg/cm ²	7 Kg/cm ²

Difference is Quality!

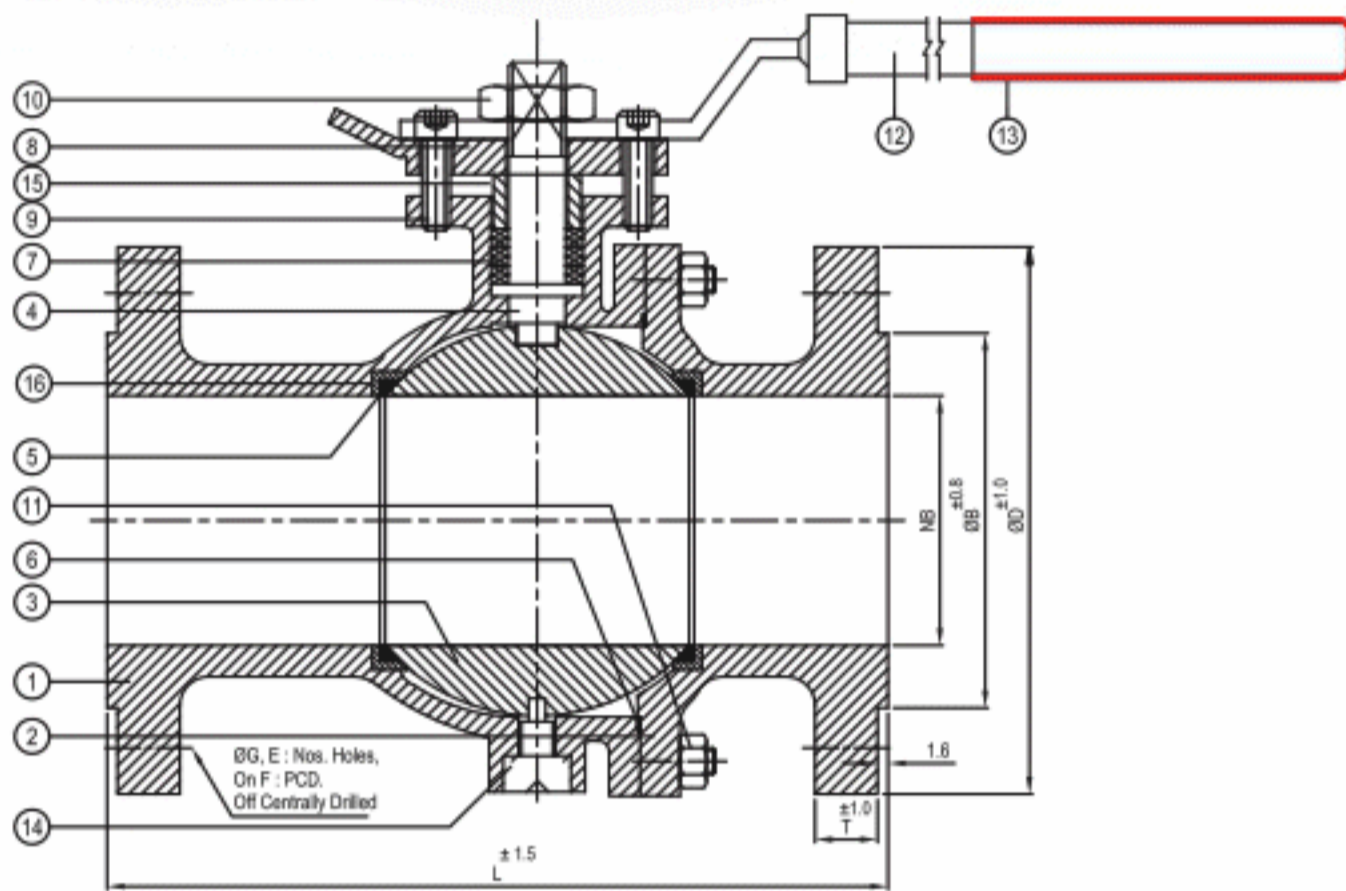

BALL VALVE 2PC F/E (TRUNNION)

Part	Nomenclature	Material	Qty
1	BODY	ASTM A 216 Gr. WCB / ASTM A 351 Gr. CF8 ASTM A 351 Gr. CF8M / CF3M	1
2	CONNECTOR	ASTM A 216 Gr. WCB / ASTM A 351 Gr. CF8 ASTM A 351 Gr. CF8M / CF3M	1
3	BALL	ASTM A 351 Gr. CF8 / CF8M / CF3M	1
4	STEM	AISI 304 / AISI 316 / AISI 316 L	1
5	BALL SEALS	PTFE / GFT	2
6	BODY SEALS	PTFE / GFT	1
7	STEM PACKING	PTFE / GFT	5 min.
8	LOCKING PLATE	ASTM A 216 Gr. WCB / A 351 Gr. CF8 / CF8M / CF3M	1
9	LOCKING BOLT	CARBON STEEL / STAINLESS STEEL	4
10	STEM NUT	CARBON STEEL / STAINLESS STEEL	1
11	BODY STUD & NUTS	ASTM A 193 Gr. B7 & ASTM A 194 Gr. 2H	4/8
12	LEVER	CARBON STEEL / STAINLESS STEEL	1
13	SLEEVE	PVC	1
14	TRUNNION BOLT	CARBON STEEL / STAINLESS STEEL	1
15	COLOR	CARBON STEEL / STAINLESS STEEL	2
16	SEAL HOLDER	ASTM A 351 Gr. CF8 / CF8M / CF3M	

DIMENSION TABLE : ASA 150

SIZE	NB	L	ØD	ØB	T	ØG	E	F:PCD
15	12.5	108	89	35	9.65	15.75	4	60.5
20	17	117.3	98.5	43	10.41	15.75	4	70
25	25	127	108	50.8	11.17	15.75	4	79
32	30	139.7	117.3	63.5	12.7	15.75	4	89
40	38	165	127	73	14.2	15.75	4	98.5
50	49	179	152.4	92	15.75	19	4	120.6
65	64	190.5	177.8	104.6	17.53	19	4	140
80	75	203	190.5	127	19	19	4	152.4
100	98	228.6	228.6	157.2	23.88	19	8	190.5
125	125	254	254	186	23.88	22.35	8	216
150	148	266.7	279.4	216	25.4	22.35	8	241
200	198	292	343	269.7	28.45	22.35	8	298.5
250	248	330	405.4	323.9	30.23	25.4	12	362
300	298	609	482.6	381	31.75	25.4	12	432

DIMENSION TABLE : ASA 300

SIZE	NB	L	ØD	ØB	T	ØG	E	F:PCD
15	12.5	140	95	35	14.2	16	4	66.6
20	17	152	117.5	43	15.75	19	4	82.5
25	25	165	124	50.8	17.5	19	4	89
40	38	191	155.5	73.2	20.5	22.3	4	114
50	49	216	165	92	22.4	22.3	8	127
65	64	241	190	104.6	25.4	22.3	8	149
80	75	282	209	127	28.4	22.3	8	168
100	98	305	254	157.2	31.75	22.3	8	200
125	125	381	279	185.7	34.5	22.3	8	235
150	148	409	318	215.9	36.5	22.3	12	270
200	198	419	381	269.7	41	25.4	12	330

SUBJECT TO TECHNICAL CHANGE WITHOUT NOTICE

ALL DIMENSIONS ARE IN M.M.

Technical Data

@ MANUFACTURING STD. : BS 5351

@ INSPECTION & TESTING STD. : BS 6755 (PART-I)

@ END CONNECTION : FLANGED ENDS AS PER
ASME B 16.5 RF 150# / 300#

@ FACE TO FACE : AS PER ASME B16.10

TEST PRESSURE			
CLASS	HYDROSTATIC		PNEUMATIC
	BODY	SEAT & BACK SEAT	AIR
150#	30 Kg/cm ²	21 Kg/cm ²	7 Kg/cm ²
300#	78 Kg/cm ²	57 Kg/cm ²	7 Kg/cm ²

Difference is Quality!



BALL VALVE 3 PC F/E (TRUNNION)

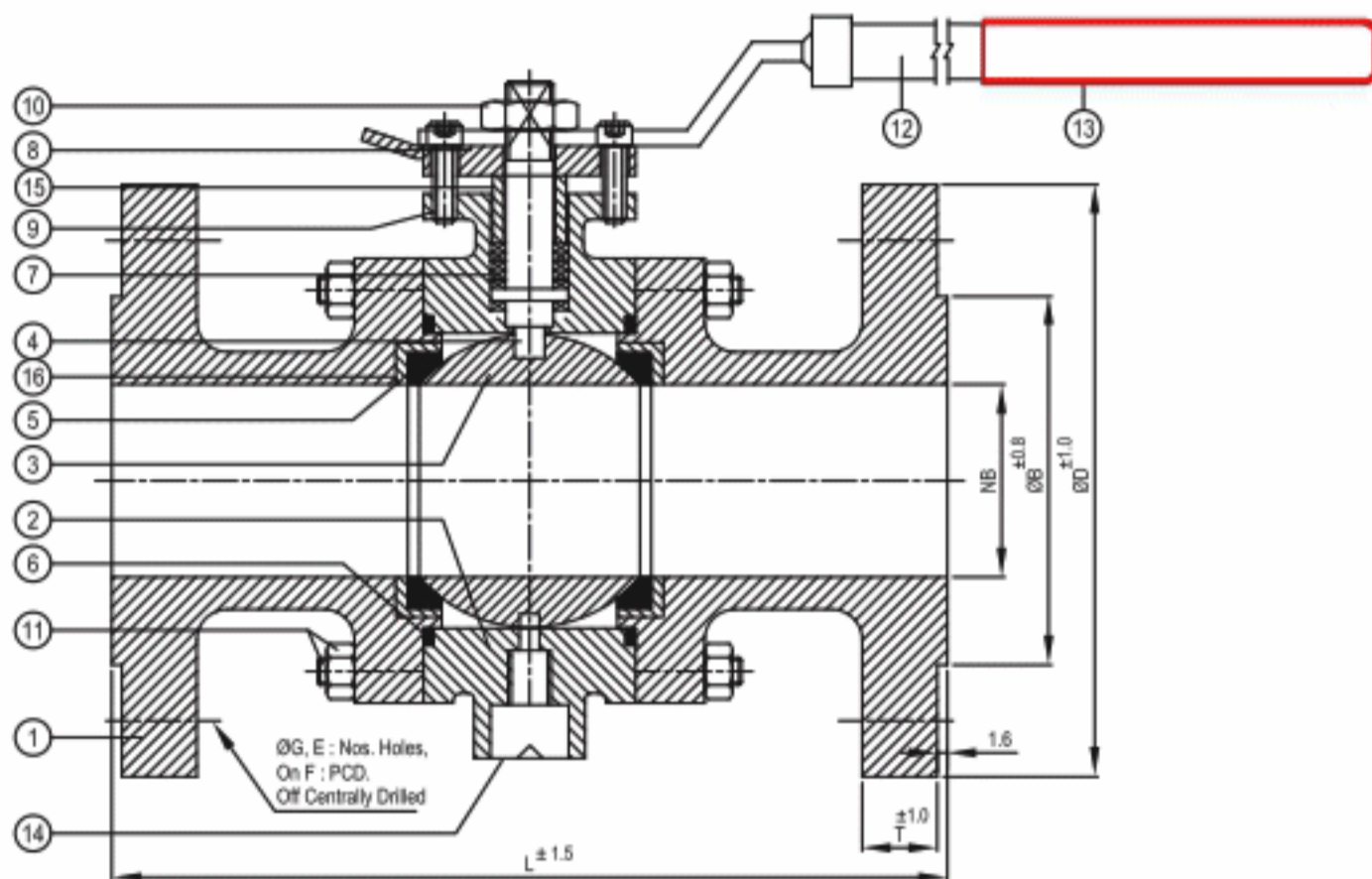

Part	Nomenclature	Material	Qty
1	BODY	ASTMA 216 Gr. WCB / ASTM A 351 Gr. CF8 ASTMA 351 Gr. CF8M / CF3M	1
2	CONNECTOR	ASTMA 216 Gr. WCB / ASTM A 351 Gr. CF8 ASTMA 351 Gr. CF8M / CF3M	2
3	BALL	ASTMA 351 Gr. CF8 / CF8M / CF3M	1
4	STEM	AISI 304 / AISI 316 / AISI 316 L	1
5	BALL SEALS	PTFE / GFT	2
6	BODY SEALS	PTFE / GFT	2
7	STEM PACKING	PTFE / GFT	5 min.
8	LOCKING PLATE	ASTMA 216 Gr. WCB / A 351 Gr. CF8 / CF8M CF3M	1
9	LOCKING PLATE BOLTS	CARBON STEEL / STAINLESS STEEL	4
10	STEM NUT	CARBON STEEL / STAINLESS STEEL	1
11	BODY STUD & NUTS	ASTMA 193 Gr. B7 & ASTM A 194 Gr. 2H	4/8
12	LEVER	CARBON STEEL / STAINLESS STEEL	1
13	SLEEVE	PVC	1
14	TRUNNION BOLT	CARBON STEEL / STAINLESS STEEL	1
15	COLOR	CARBON STEEL / STAINLESS STEEL	1
16	SEAL HOLDER	ASTMA 351 Gr. CF8 / CF8M / CF3M	2

Technical Data

@ MANUFACTURING STD.: BS 5351

@ INSPECTION & TESTING STD.: BS 6755 (PART-I)

@ END CONNECTION : FLANGED ENDS AS PER ASME B 16.5 RF 150#

@ FACE TO FACE : AS PER ASME B16.10

TEST PRESSURE			
CLASS	HYDROSTATIC		PNEUMATIC
	BODY	SEAT & BACK SEAT	AIR
150#	30 Kg/cm ²	21 Kg/cm ²	7 Kg/cm ²

DIMENSION TABLE : ASA 150

SIZE	NB	L	ØD	ØB	T	ØG	E	F:PCD
15	12.5	108	89	35	9.65	15.75	4	60.5
20	17	117.3	98.5	43	10.41	15.75	4	70
25	25	127	108	50.8	11.17	15.75	4	79
32	30	139.7	117.3	63.5	12.7	15.75	4	89
40	38	165	127	73	14.2	15.75	4	98.5
50	49	179	152.4	92	15.75	19	4	120.6
65	64	190.5	177.8	104.6	17.53	19	4	140
80	75	203	190.5	127	19	19	4	152.4
100	98	228.6	228.6	157.2	23.88	19	8	190.5
125	125	254	254	186	23.88	22.35	8	216
150	148	266.7	279.4	216	25.4	22.35	8	241
200	198	292	343	269.7	28.45	22.35	8	298.5
250	248	330	405.4	323.9	30.23	25.4	12	362
300	298	609	482.6	381	31.75	25.4	12	432

SUBJECT TO TECHNICAL CHANGE WITHOUT NOTICE

ALL DIMENSIONS ARE IN M.M.

Difference is Quality!

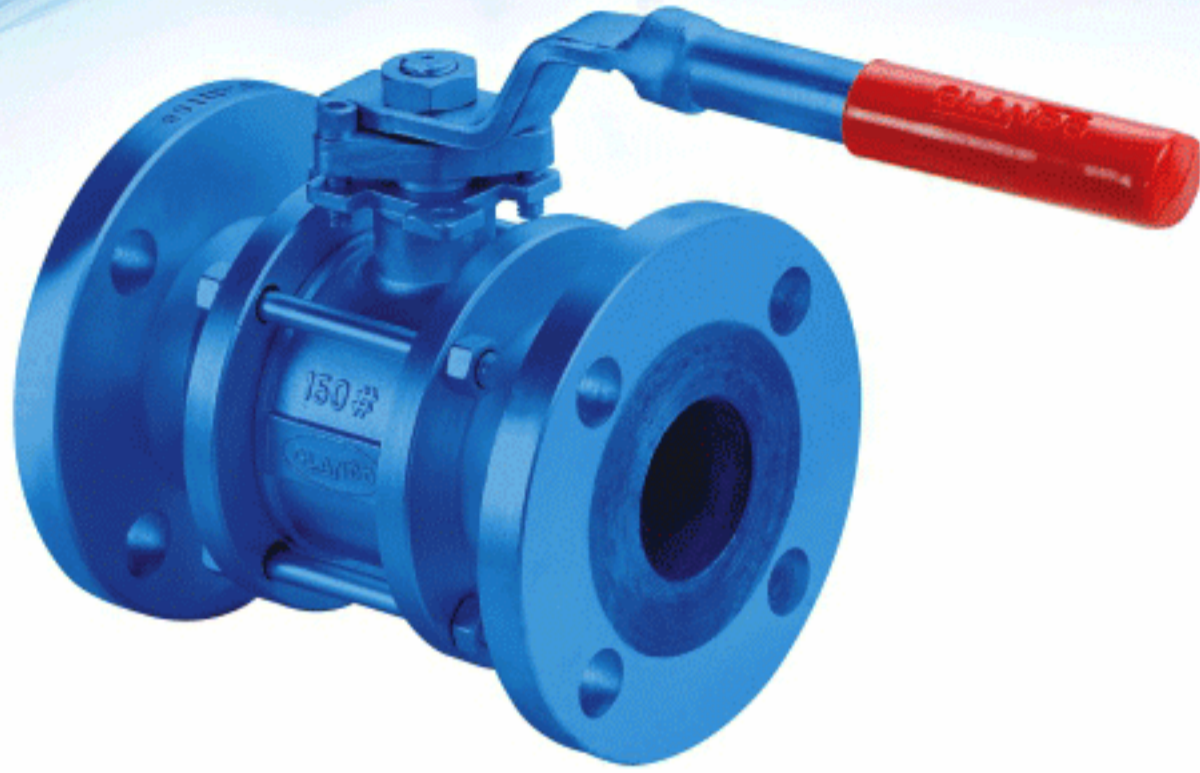

BALL VALVE 3PC F/E

Part	Nomenclature	Material	Qty
1	BODY	ASTM A 216 Gr. WCB / ASTM A 351 Gr. CF8 ASTM A 351 Gr. CF8M / CF3M / CAST IRON	1
2	CONNECTOR	ASTM A 216 Gr. WCB / ASTM A 351 Gr. CF8 ASTM A 351 Gr. CF8M / CF3M / CAST IRON	2
3	BALL	ASTM A 351 Gr. CF8 / CF8M / CF3M	1
4	STEM	AISI 304 / AISI 316 / AISI 316 L	1
5	BALL SEALS	PTFE / GFT	2
6	BODY SEALS	PTFE / GFT	2
7	STEM PACKING	PTFE / GFT	5 min.
8	GLAND	ASTM A 216 Gr. WCB / A 351 Gr. CF8 / CF8M / CF8M / CI	1
9	GLAND BOLT	CARBON STEEL / STAINLESS STEEL	2
10	STEM NUT	CARBON STEEL / STAINLESS STEEL	1
11	BODY STUD & NUTS	CARBON STEEL / STAINLESS STEEL	4/8
12	LEVER	CARBON STEEL / STAINLESS STEEL	1
13	SLEEVE	PVC	1

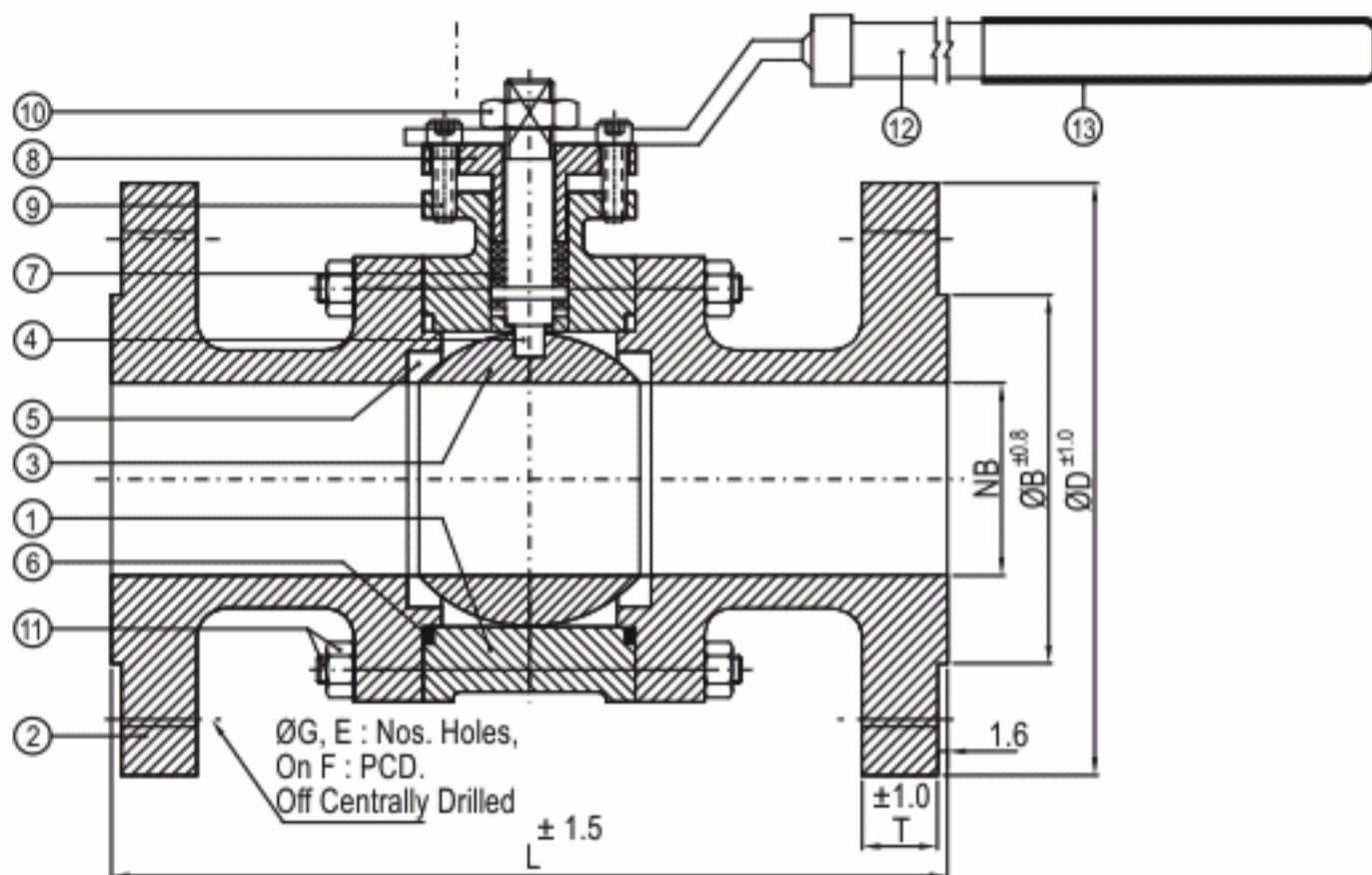

Technical Data

@ MANUFACTURING STD. : BS 5351

@ INSPECTION & TESTING STD. : BS 6755 (PART-I)

@ END CONNECTION : FLANGED ENDS AS PER
ASME B 16.5 RF 150# / 300#

@ FACE TO FACE : AS PER ASME B16.10

TEST PRESSURE			
CLASS	HYDROSTATIC		PNEUMATIC
	BODY	SEAT & BACK SEAT	AIR
150#	30 Kg/cm ²	21 Kg/cm ²	7 Kg/cm ²
300#	78 Kg/cm ²	57 Kg/cm ²	7 Kg/cm ²

DIMENSION TABLE : ASA 150

SIZE	NB	L	ØD	ØB	T	ØG	E	F:PCD
15	12.5	108	89	35	9.65	15.75	4	60.5
20	17	117.3	98.5	43	10.41	15.75	4	70
25	25	127	108	50.8	11.17	15.75	4	79
32	30	139.7	117.3	63.5	12.7	15.75	4	89
40	38	165	127	73	14.2	15.75	4	98.5
50	49	179	152.4	92	15.75	19	4	120.6
65	64	190.5	177.8	104.6	17.53	19	4	140
80	75	203	190.5	127	19	19	4	152.4
100	98	228.6	228.6	157.2	23.88	19	8	190.5
125	125	254	254	186	23.88	22.35	8	216
150	148	266.7	279.4	216	25.4	22.35	8	241
200	198	292	343	269.7	28.45	22.35	8	298.5
250	248	330	405.4	323.9	30.23	25.4	12	362
300	298	609	482.6	381	31.75	25.4	12	432

DIMENSION TABLE : ASA 300

SIZE	NB	L	ØD	ØB	T	ØG	E	F:PCD
15	12.5	140	95	35	14.2	16	4	66.6
20	17	152	117.5	43	15.75	19	4	82.5
25	25	165	124	50.8	17.5	19	4	89
40	38	191	155.5	73.2	20.5	22.3	4	114
50	49	216	165	92	22.4	22.3	8	127
65	64	241	190	104.6	25.4	22.3	8	149
80	75	282	209	127	28.4	22.3	8	168
100	98	305	254	157.2	31.75	22.3	8	200
125	125	381	279	185.7	34.5	22.3	8	235
150	148	409	318	215.9	36.5	22.3	12	270
200	198	419	381	269.7	41	25.4	12	330

SUBJECT TO TECHNICAL CHANGE WITHOUT NOTICE

ALL DIMENSIONS ARE IN M.M.

Difference is Quality!



PTFE LINED BALL VALVE 2PC F/E

Part	Nomenclature	Material	Qty
1	LINED SIDE PEICE	DI/ASTM A 216 Gr. WCB / ASTM A 351 Gr. CF8 ASTM A 351 Gr. CF8M / CAST IRON	1
2	LINED INTEGRAL BALL	ASTM A 351 Gr. CF8 / CF8M	1
3	TOP COVER	AISI 304 / AISI 316	1
4	STEM	AISI 304 / AISI 316	1
5	BALL SEALS	PTFE / GFT	2
6	FLEXIBLE DIAPHRAGM	PTFE / GFT	1
7	DIAPHRAGM BACKUP	PTFE / GFT	1
8	HEX HEAD BOLT FOR TOP COVER	SS 304	1
9	THRUST WASHER	SS 304	1
10	HEX HEAD BOLT	SS 304	4/8
11	LEVER	MILD STEEL ROD	1

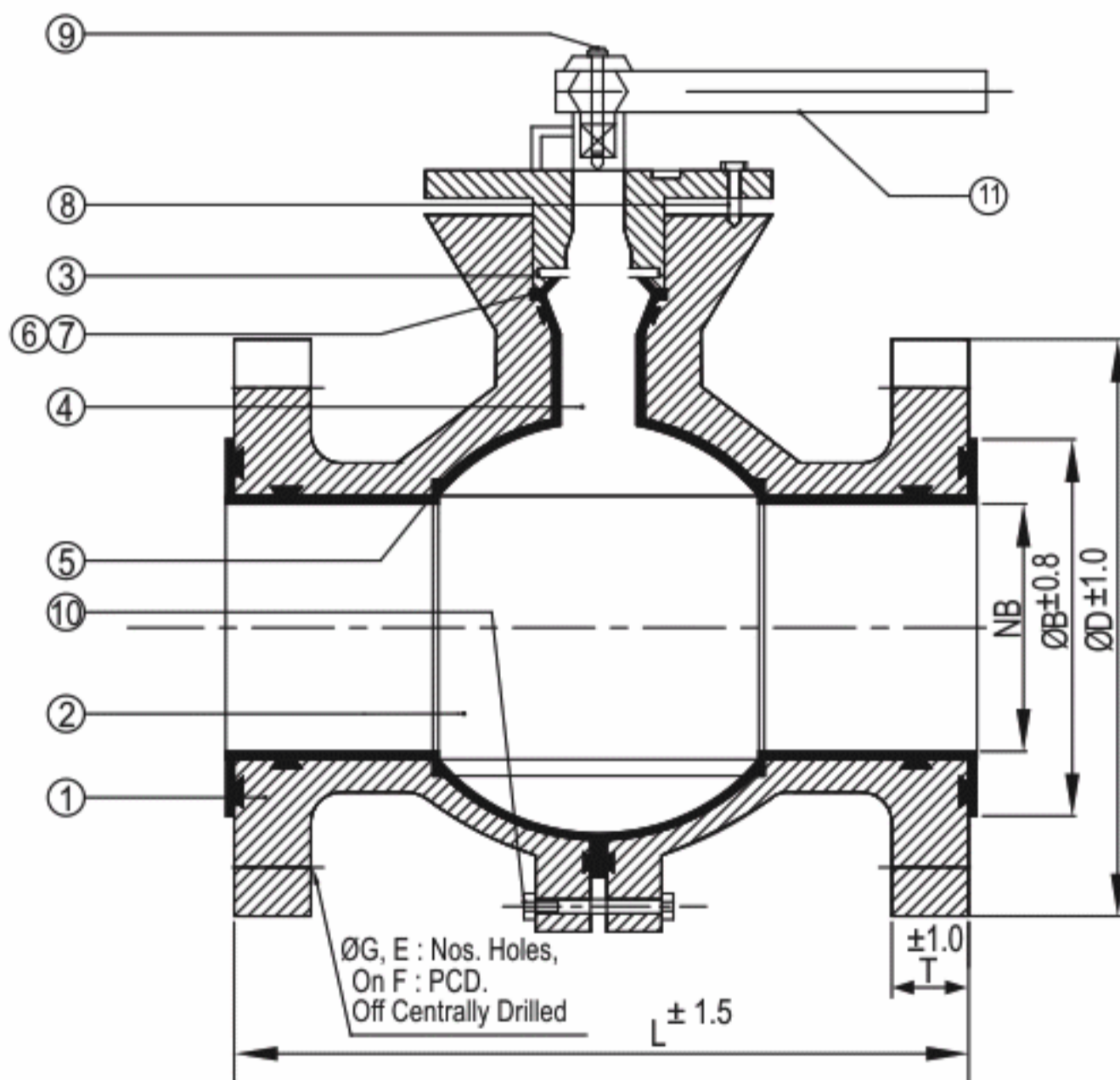

Technical Data

@ MANUFACTURING STD. : BS 5351

@ INSPECTION & TESTING STD. : EN 12266-1

@ END CONNECTION : FLANGED ENDS AS PER
ASME B 16.5 RF 150 #

@ FACE TO FACE : AS PER ASME B16.10

TEST PRESSURE

CLASS	HYDROSTATIC	
	BODY	SEAT & BACK SEAT
150#	15 Kg/cm ²	10 Kg/cm ²

DIMENSION TABLE : ASA 150

SIZE	NB	L	ØD	ØB	T	ØG	E	F:PCD
15	12.5	108	89	35	9.65	15.75	4	60.5
20	17	117.3	98.5	43	10.41	15.75	4	70
25	25	127	108	50.8	11.17	15.75	4	79
40	38	165	127	73	14.2	15.75	4	98.5
50	49	179	152.4	92	15.75	19	4	120.6
65	64	190.5	177.8	104.6	17.53	19	4	140
80	75	203	190.5	127	19	19	4	152.4
100	98	228.6	228.6	157.2	23.88	19	8	190.5
125	125	254	254	186	23.88	22.35	8	216
150	148	266.7	279.4	216	25.4	22.35	8	241
200	198	292	343	269.7	28.45	22.35	8	298.5

SUBJECT TO TECHNICAL CHANGE WITHOUT NOTICE

ALL DIMENSIONS ARE IN M.M.

Difference is Quality!



BALL TYPE FLUSH BOTTOM VALVE F/E

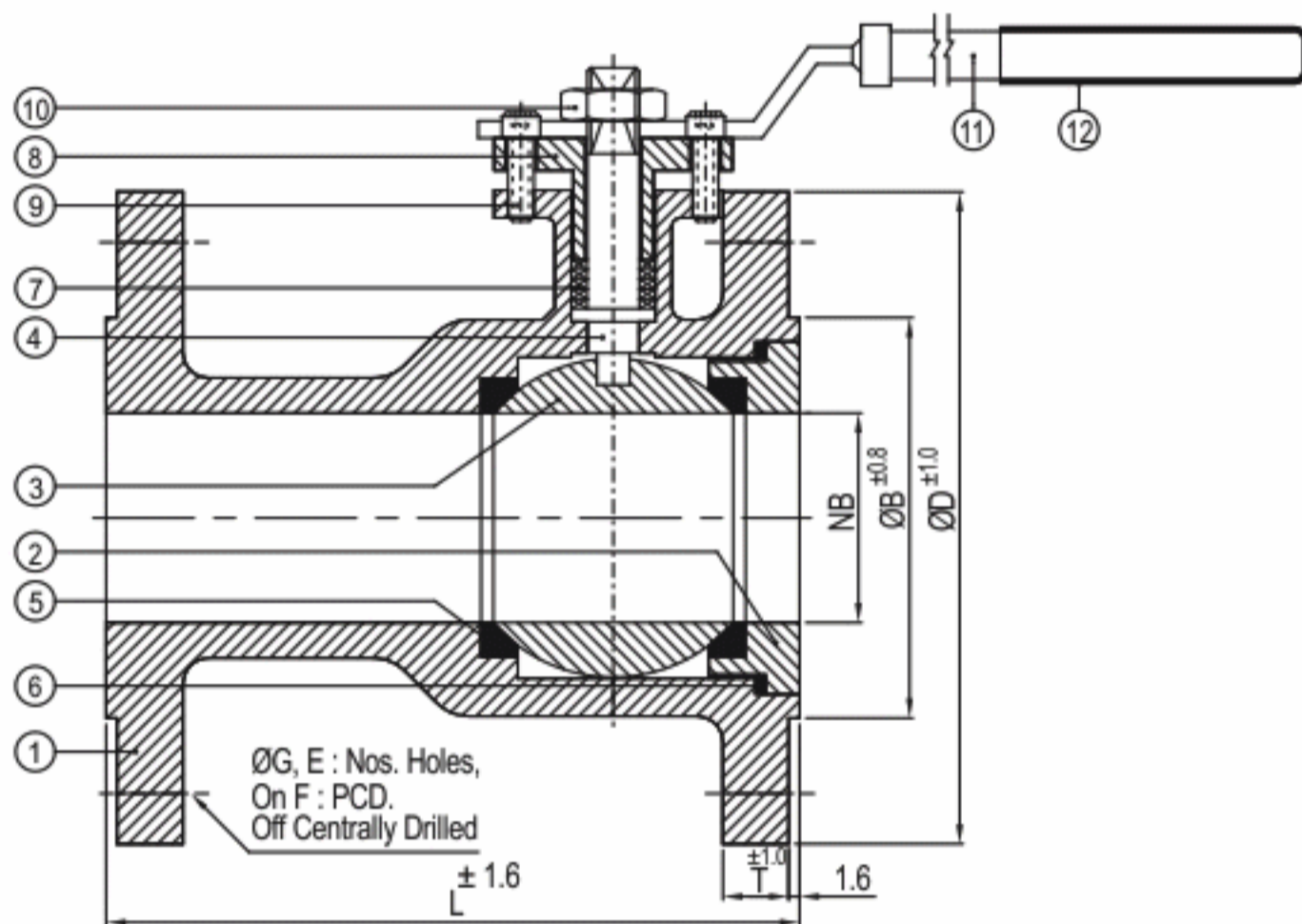

Part	Nomenclature	Material	Qty
1	BODY	ASTM A 216 Gr. WCB / ASTM A 351 Gr. CF8 ASTM A 351 Gr. CF8M / CF3M	1
2	CONNECTOR	ASTM A 216 Gr. WCB / ASTM A 351 Gr. CF8 ASTM A 351 Gr. CF8M / CF3M	1
3	BALL	ASTM A 351 Gr. CF8 / CF8M / CF3M	1
4	STEM	AISI 304 / AISI 316 / AISI 316 L	1
5	BALL SEALS	PTFE/GFT	2
6	BODY SEALS	PTFE/GFT	1
7	STEM PACKING	PTFE/GFT	5 min.
8	GLAND	ASTM A 216 Gr. WCB / ASTM A 351 Gr. CF8 ASTM A 351 Gr. CF8M / CF3M	1
9	GLAND BOLT	CARBON STEEL / STAINLESS STEEL	2
10	STEM NUT	CARBON STEEL / STAINLESS STEEL	1
11	LEVER	CARBON STEEL / STAINLESS STEEL	1
12	SLEEVE	PVC	1

Technical Data

@ MANUFACTURING STD. : BS 5351

@ INSPECTION & TESTING STD. : BS 6755 (PART-I)

@ END CONNECTION : FLANGED ENDS AS PER
ASME B 16.5 RF 150#

@ FACE TO FACE : AS PER ASME B16.10

DIMENSION TABLE : ASA 150

SIZE	NB	L	ØD	ØB	T	ØG	E	F:PCD
15	12.5	108	89	35	9.65	15.75	4	60.5
20	17	117.3	98.5	43	10.41	15.75	4	70
25	25	127	108	50.8	11.17	15.75	4	79
32	30	139.7	117.3	63.5	12.7	15.75	4	89
40	38	165	127	73	14.2	15.75	4	98.5
50	49	179	152.4	92	15.75	19	4	120.6
65	64	190.5	177.8	104.6	17.53	19	4	140
80	75	203	190.5	127	19	19	4	152.4
100	98	228.6	228.6	157.2	23.88	19	8	190.5
125	125	254	254	186	23.88	22.35	8	216
150	148	266.7	279.4	216	25.4	22.35	8	241
200	198	292	343	269.7	28.45	22.35	8	298.5
250	248	330	405.4	323.9	30.23	25.4	12	362
300	298	609	482.6	381	31.75	25.4	12	432

DIMENSION TABLE : ASA 300

SIZE	NB	L	ØD	ØB	T	ØG	E	F:PCD
15	12.5	140	95	35	14.2	16	4	66.6
20	17	152	117.5	43	15.75	19	4	82.5
25	25	165	124	50.8	17.5	19	4	89
40	38	191	155.5	73.2	20.5	22.3	4	114
50	49	216	165	92	22.4	22.3	8	127
65	64	241	190	104.6	25.4	22.3	8	149
80	75	282	209	127	28.4	22.3	8	168
100	98	305	254	157.2	31.75	22.3	8	200
125	125	381	279	185.7	34.5	22.3	8	235
150	148	409	318	215.9	36.5	22.3	12	270
200	198	419	381	269.7	41	25.4	12	330

TEST PRESSURE			
CLASS	HYDROSTATIC		PNEUMATIC
	BODY	SEAT & BACK SEAT	AIR
150#	30 Kg/cm ²	21 Kg/cm ²	7 Kg/cm ²
300#	78 Kg/cm ²	57 Kg/cm ²	7 Kg/cm ²

NOTE: Also available in jacketed

SUBJECT TO TECHNICAL CHANGE WITHOUT NOTICE

ALL DIMENSIONS ARE IN M.M.

Difference is Quality!



'Y' TYPE FLUSH BOTTOM VALVE

(OUTSIDE OPENING VALVE)

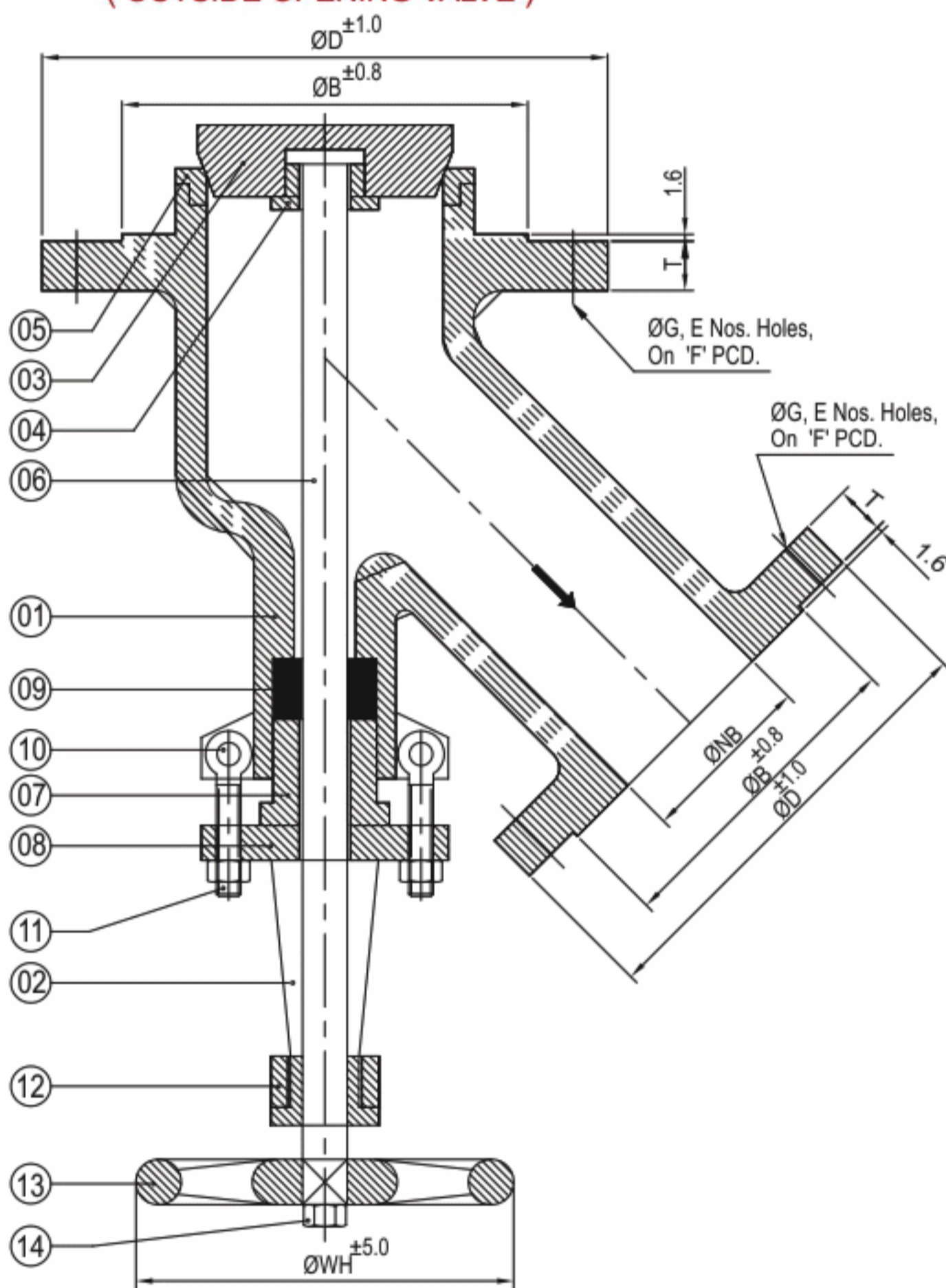

Part	Nomenclature	Material	Qty
1	BODY	ASTMA 216 Gr. WCB / ASTMA 351 Gr. CF8 ASTMA 351 Gr. CF8M / ASTMA 351 Gr. CF3M	1
2	YOKE	ASTMA 216 Gr. WCB / ASTMA 351 Gr. CF8 ASTMA 351 Gr. CF8M / ASTMA 351 Gr. CF3M	1
3	PLUG	AISI 304 / AISI 316 / AISI 316 L	1
4	PLUG NUT	AISI 304 / AISI 316 / AISI 316 L	1
5	SEAT RING	AISI 304 / AISI 316 / AISI 316 L	1
6	STEM	AISI 304 / AISI 316 / AISI 316 L	1
7	GLAND BUSH	AISI 304 / AISI 316 / AISI 316 L	1
8	GLAND FLANGE	AISI 304 / AISI 316 / AISI 316 L	1
9	GLAND PACKINGS	PTFE / GRAPHOILE	5 min.
10	CROSS BOLT & NUT	CARBON STEEL / STAINLESS STEEL	2
11	EYE BOLT & NUT	CARBON STEEL / STAINLESS STEEL	2
12	YOKE NUT	CARBON STEEL / STAINLESS STEEL	1
13	HAND WHEEL	CASR IRON / MALLEABLE IRON	1
14	HAND WHEEL NUT	CARBON STEEL / STAINLESS STEEL	1
15	NAME PLATE	ALLUMINIUM	1

Technical Data

@ END CONNECTION :

FLANGED ENDS AS PER ASME B 16.5 RF 150#

TEST PRESSURE

CLASS	HYDROSTATIC		PNEUMATIC
	BODY	SEAT & BACK SEAT	SEAT
150#	31 Kg/cm ²	22 Kg/cm ²	7 Kg/cm ²

(INSIDE OPENING VALVE)

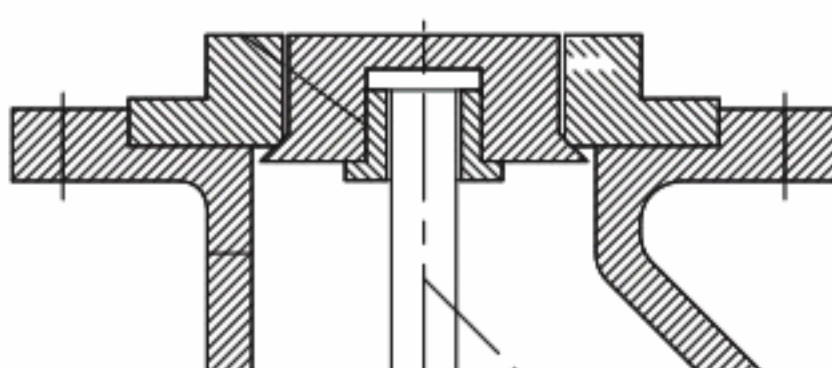

NOTE: Also available in jacketed

DIMENSION TABLE : ASA 150

SIZE	NB	ØD	ØB	T	ØG	E	F:PCD	ØWH
15 x 15	12.5	89	35	9.65	15.75	4	60.5	125
20 x 20	18	98.5	43	10.41	15.75	4	70	125
25 x 25	25	108	50.8	11.17	15.75	4	79	150
32 x 32	30	117.3	63.5	12.7	15.75	4	89	200
40 x 40	38	127	73	14.2	15.75	4	98.5	200
50 x 50	49	152.4	92	15.75	19	4	120.6	240
65 x 65	64	177.8	104.6	17.53	19	4	140	250
80 x 80	75	190.5	127	19	19	4	152.4	250
100 x 100	98	228.6	157.2	23.88	19	8	190.5	490
150 x 150	148	279.4	216	25.4	22.35	8	241	490

SUBJECT TO TECHNICAL CHANGE WITHOUT NOTICE

ALL DIMENSIONS ARE IN M.M.

Difference is Quality!



PISTON VALVE SCREWED END # 150

Sizes: 15mm to 40mm

Part	Nomenclature	Material
1	BODY	ASTM A216 Gr. WCB/ ASTM A351 Gr. CF8 ASTM A351 Gr. CF8M / ASTM A351 Gr. CF3M
2	BONNET	ASTM A216 Gr. WCB/ ASTM A351 Gr. CF8 ASTM A351 Gr. CF8M / ASTM A351 Gr. CF3M
3	PISTON	AISI 410 / AISI 304 / AISI 316 / AISI 316 L
4	LANTERN BUSH	AISI 410 / AISI 304 / AISI 316 / AISI 316 L
5	SPINDLE	AISI 410 / AISI 304 / AISI 316 / AISI 316 L
6	LOWER RING	GRAPHITE WITH SS 304 REINFORCED
7	UPPER RING	GRAPHITE WITH SS 304 REINFORCED
8	BONNET NUTS	ASTM A194 Gr. 2H
9	THREADED BUSH	GUNMETAL
10	HAND WHEEL	SG IRON / MALLEABLE IRON
11	WHEEL NUT & WASHER	ASTM A194 Gr. 2H
12	NAME PLATE	ALLUMINIUM

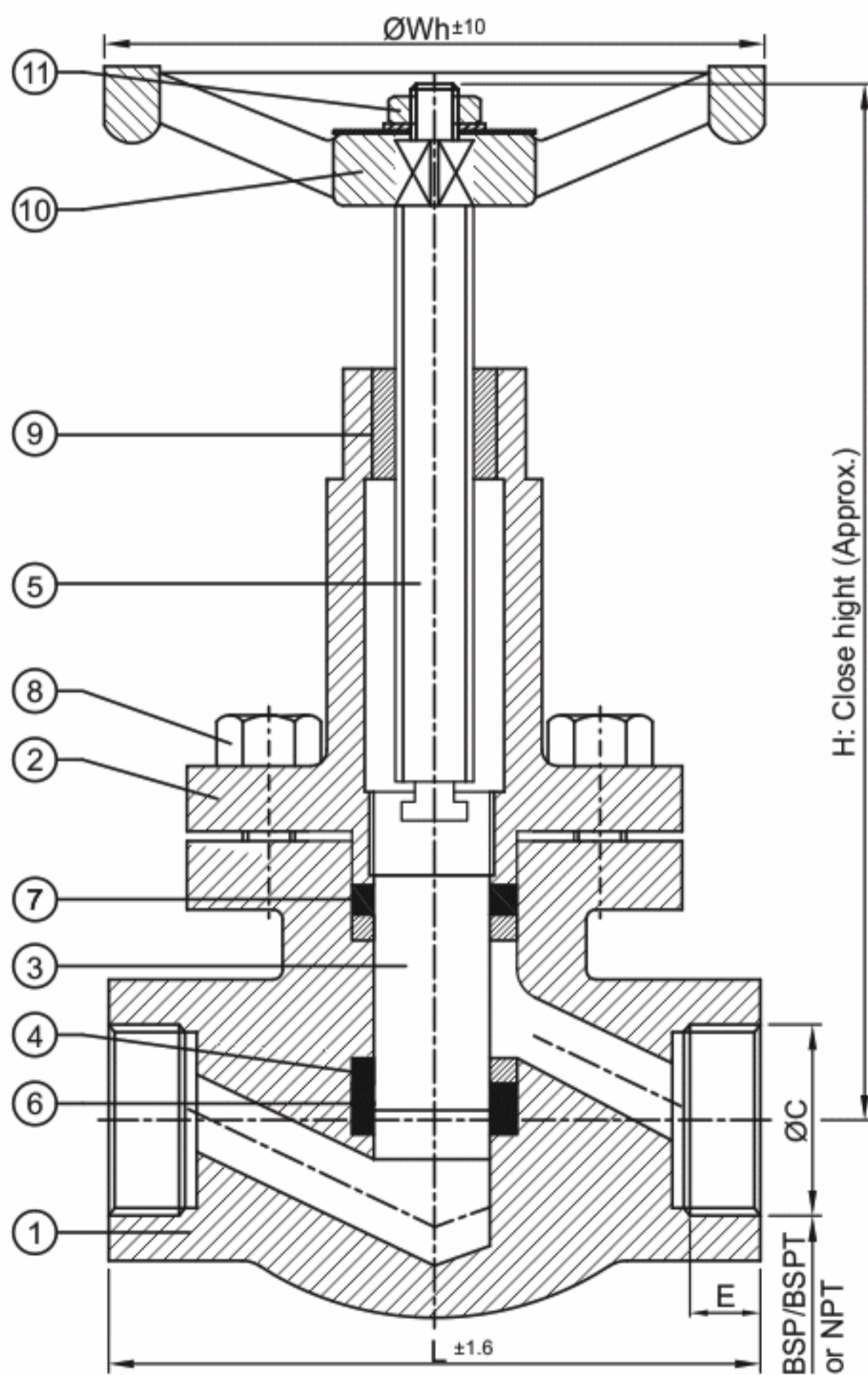

Dimensions Table: 150 #

SIZE	L	H	$\varnothing Wh$	SCR. ENDS	
				$\varnothing C$	E
15	110	105	86	21.8	9.5
20	110	105	86	27.2	12.5
25	126	137	116	33.9	12.5
40	165	191	150	48.8	12.5

All Dimensions are in M.M.

TEST PRESSURE

CLASS	HYDROSTATIC		TEMP.
	BODY	SEAT & BACK SEAT	MAX.
150#	31 Kg/cm ²	22 Kg/cm ²	427°C

Difference is Quality!



PISTON VALVE F/E # 150 & PN 40

Sizes: 15mm to 150mm

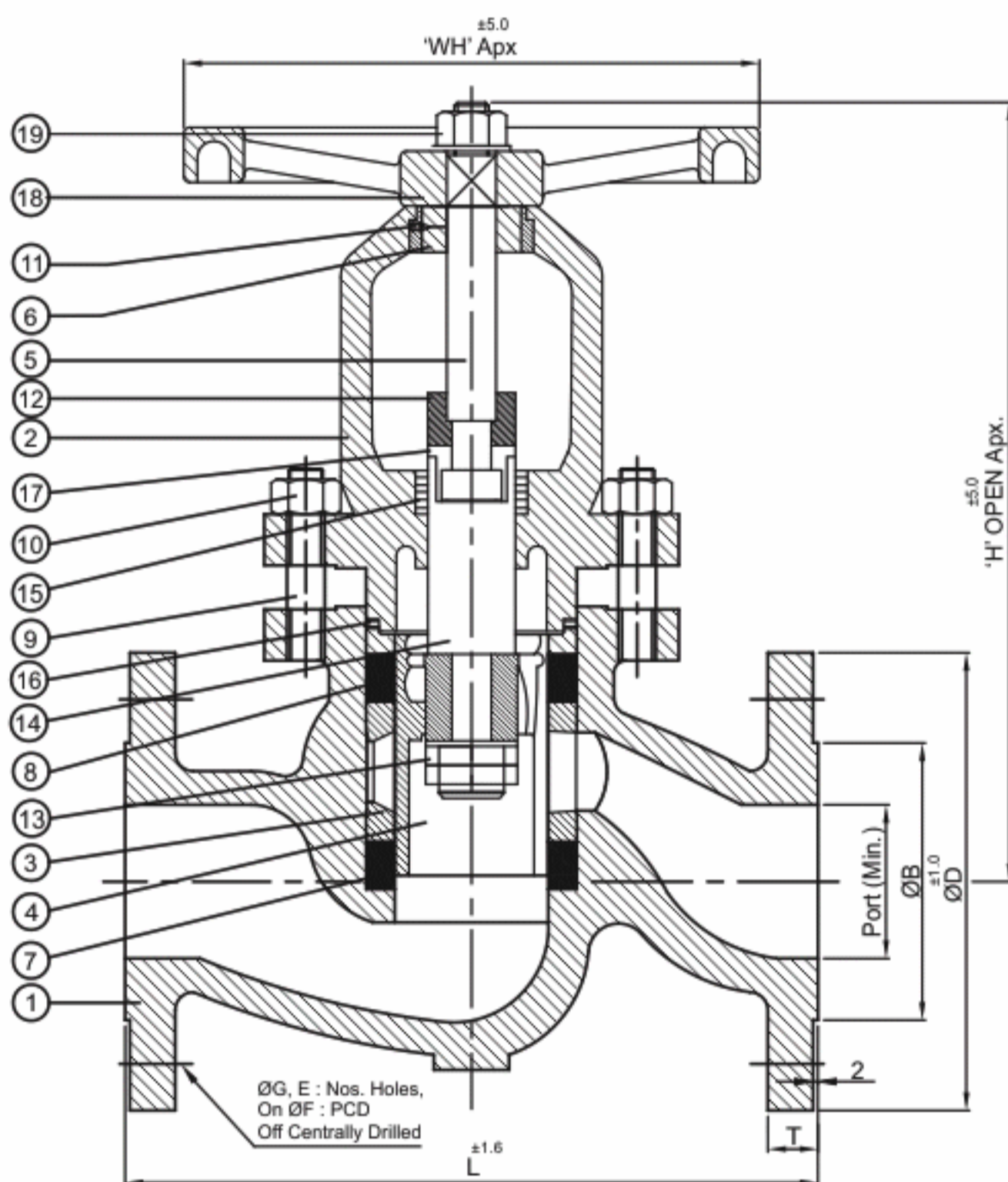

Part	Nomenclature	Material
1	BODY	ASTM A216 Gr. WCB / ASTM A351 Gr. CF8 ASTM A351 Gr. CF8M / ASTM A351 Gr. CF3M
2	BONNET	ASTM A216 Gr. WCB / ASTM A351 Gr. CF8 ASTM A351 Gr. CF8M / ASTM A351 Gr. CF3M
3	LANTERN BUSH	AISI 410 / AISI 304 / AISI 316 / AISI 316 L
4	PISTON	AISI 410 / AISI 304 / AISI 316 / AISI 316 L
5	STEM	AISI 410 / AISI 304 / AISI 316 / AISI 316 L
6	THREADED BUSH	GUNMETAL
7	LOWER RING	GRAPHITE WITH SS304 REINFORCED
8	UPPER RING	GRAPHITE WITH SS304 REINFORCED
9	BONNET STUDS	ASTM A193 Gr. B7
10	BONNET NUTS	ASTM A194 Gr. 2H
11	GRUB SCREW	STAINLESS STEEL
12	GLAND NUT	STAINLESS STEEL
13	LOCK NUT	STAINLESS STEEL
14	PISTON SHAFT	STAINLESS STEEL
15	STUFFING BOX	GRAPHOIL
16	VALVE RING	GRAPHITE WITH SS304 REINFORCED
17	SPLIT BUSH	STAINLESS STEEL / BRASS
18	HAND WHEEL	SG IRON/MALLEABLE IRON
19	HAND WHEEL NUT & WASHER	ASTM A194 Gr. 2H

DIMENSIONS TABLE (Sizes: 15mm to 150mm) 150

SIZE	NB	L	ØD	ØB	T	ØG	E	ØF	'H'	'WH'
15	12.5	108	90	35	9.6	16	4	60.3	105	100
20	17	117	100	43	11	16	4	69.9	120	120
25	25	127	120	51	13	16	4	79.4	138	140
40	38	165	125	73	13	16	4	98.4	186	180
50	51	203	150	92	14.3	19.1	4	121	211	180
65	64	215.90	180	104.80	20.70	19.05	4	139.7	295	250
80	76	241.30	190	127.00	17.50	19.05	4	152.4	327	250
100	102	292.10	230	157.20	22.30	19.05	8	190.5	420	280
150	152	406.40	280	215.90	23.90	22.22	8	241.3	495	360

DIMENSIONS TABLE (Sizes: 15mm to 150mm) PN 40

SIZE	NB	L	ØD	ØB	T	ØG	E	ØF	'H'	'WH'
15	12.5	130	95	45	16	14	4	65	105	100
20	17	150	105	58	18	14	4	75	120	120
25	25	160	115	68	18	14	4	85	138	140
40	38	200	150	88	18	18	4	110	186	180
50	51	230	165	102	20	18	4	125	211	200
65	64	290	185	122	22	18	8	145	306	250
80	76	310	200	138	24	18	8	160	327	250
100	102	350	235	162	24	22	8	190	374	280
150	152	480	300	218	25	26	8	250	477	360

TEST PRESSURE			
CLASS	HYDROSTATIC		PNEUMATIC
	BODY	SEAT & BACK SEAT	SEAT
150#	31 Kg/cm ²	22 Kg/cm ²	7 Kg/cm ²
PN 40	60 Kg/cm ²	40 Kg/cm ²	7 Kg/cm ²

SUBJECT TO TECHNICAL CHANGE WITHOUT NOTICE

ALL DIMENSIONS ARE IN M.M.

Difference is Quality!



WAFER TYPE BUTTERFLY VALVE (LEVER OR GEAR OPERATED)

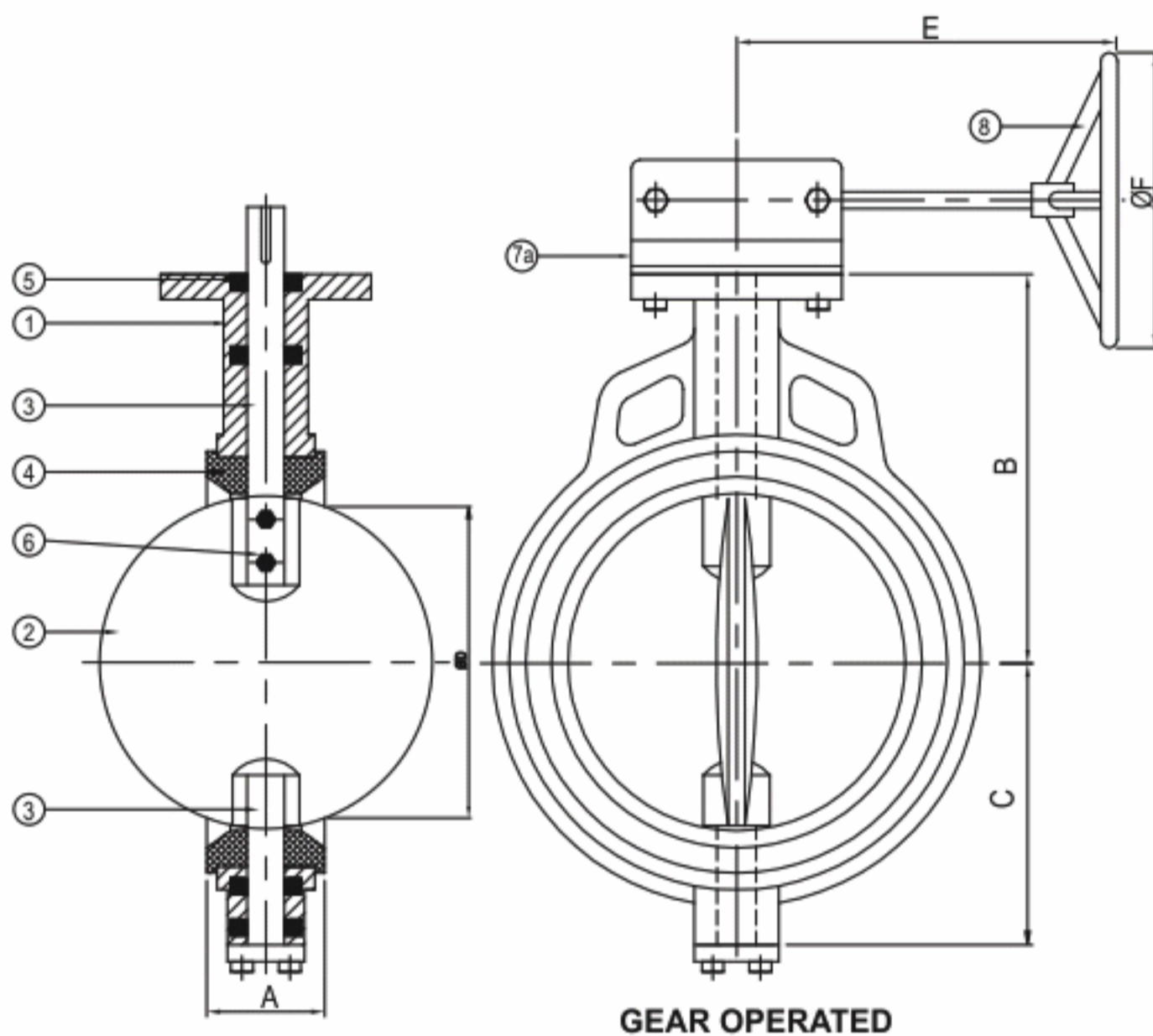

MATERIAL OF CONSTRUCTION			
Part	Nomenclature	Material	Qty
1	BODY	CAST IRON / S.G.IRON / ASTM A 216 Gr. WCB ASTM A 351 Gr.CF8 / ASTM A 351 Gr.CF8M	1
2	DISC	CAST IRON / S.G.IRON / ASTM A 216 Gr. WCB ASTM A 351 Gr.CF8 - CF8M, DISC ENCAPSULATION WITH VITON, NITRILE, EPDM, NEOPRENE & HYPALON AVAILABLE EPOXY COATED. NYLON-II COATED	1
3	SPINDLE	AISI 410 / AISI 304 / AISI 316	1
4	SEAT	NITRILE / EPDM / SILICON / VITON / HYPALON / PTFE	1
5	'O' RING	NITRILE / EPDM	1
6	PIN	AISI 304 / AISI 316	1
7	LEVER	M.S. FABRICATED	1
7a	GEAR BOX	CAST IRON	1
8	HAND WHEEL	MS FABRICATED	1
9	NAME PLATE	ALUMINIUM	1

TEST PRESSURE

CLASS	HYDROSTATIC	
	BODY	SEAT
PN 10	15 Kg/cm ²	10 Kg/cm ²
PN 16	22 Kg/cm ²	16 Kg/cm ²

DIMENSION TABLE

SIZE	A	B	C	ØD	ØE	F
40	36	92	52	20	65	180
50	43	103	70	28	65	180
65	46	110	76	48	65	180
80	46	118	85	67	65	215
100	52	148	102	88	65	215
125	56	164	115	114	65	215
150	56	176	130	142	65	265
200	60	230	156	194	75	325
250	68	266	196	243	75	385
300	78	300	230	292	75	385
350	92	320	272	330	300	350
400	102	385	302	375	305	500
450	114	405	325	425	305	500
500	127	465	405	470	370	500
600	154	540	460	570	370	600
700	229	565	515	660	381	600
800	241	588	650	760	396	600

SUBJECT TO TECHNICAL CHANGE WITHOUT NOTICE

ALL DIMENSIONS ARE IN M.M.

Technical Data

@ Manufacturing Std. : ISO 5752 / BS 5155 / API 609 / IS 13095

@ Inspection and Testing Std. :

BS 6755 (PART-I) / API 598 / EN 12266-1

@ End Connection : Wafer to suit ANSI B16.5 150# / ANSI 125#

BS 10 TAB D & E / IS 6392 NP 0.6 / 1.0 / 1.6

@ Face to Face : BS 5155 / ISO 5752 / API 609

@ Top Flange Drilling : ISO 5211

Difference is Quality!



PTFE LINED BUTTERFLY VALVE

Part	Nomenclature	Material	Qty
1	BODY	CS / S.G. IRON / CF 8 / CF 8 M	1
2	DISC	SS 304 / SS 316 LINED WITH FEP/PFA	1
3	SEAT	PTFE/PFA	1
4	SHAFT	AISI 316 / AISI 304	1
5	PACKING	GRAPHITE	1
6	BOTTOM FLANGE	CS /S.G. IRON / CF 8 / CF8M	1
7	THRUST BEARING	STD	1
8	BRACKET	STAINLESS STEEL	1
9	GEAR BOX MOUNTING PLATE	MILD STEEL	1
10	GEAR BOX	CAST IRON	1

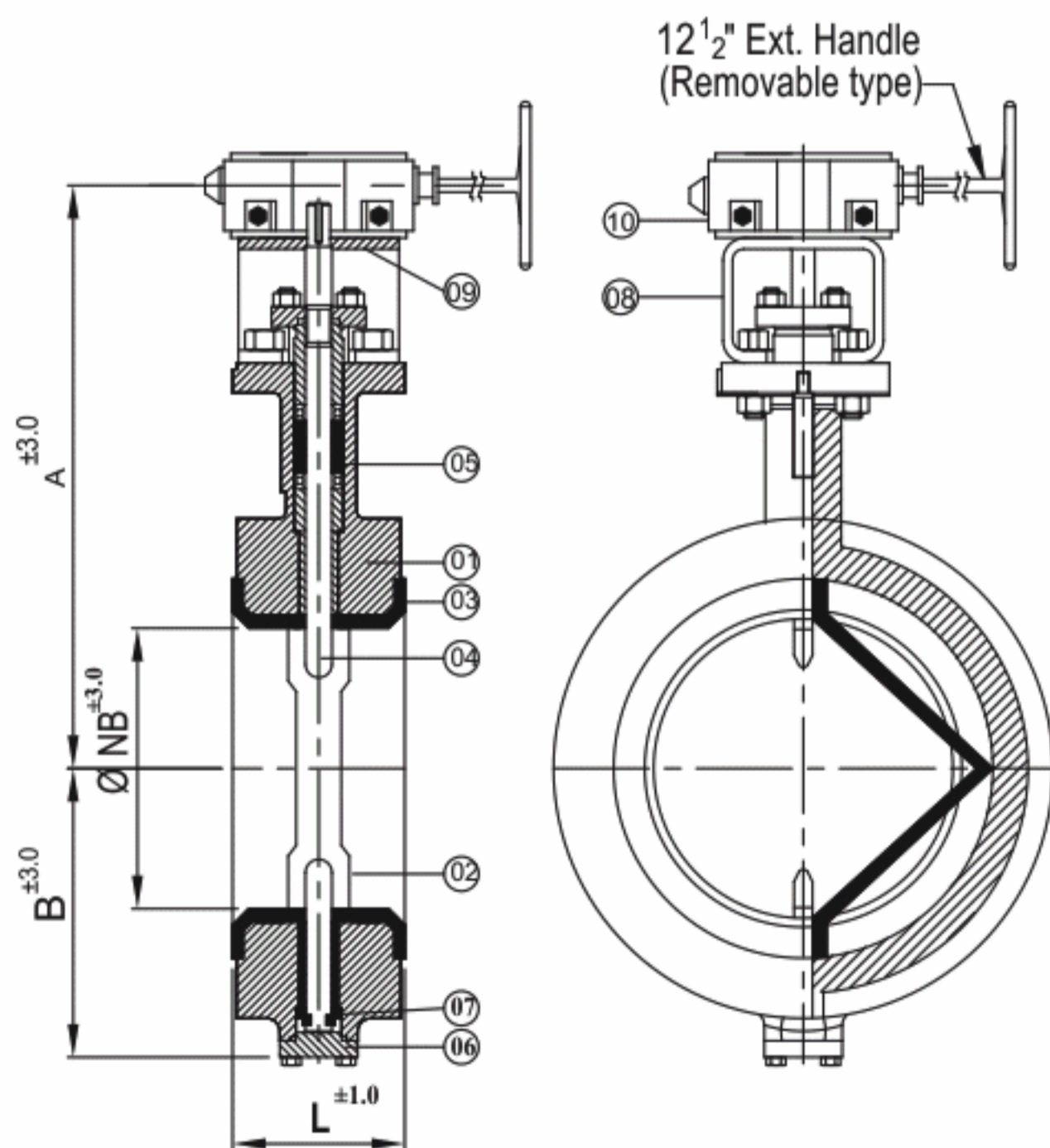

Technical Data

@ MANUFACTURING STD. : ISO 5752/API 609 WITH WAFER CONSTRUCTION

@ INSPECTION & TESTING STD. : BS EN 12266-1&2

@ END CONNECTION : WAFER TYPE SUITABLE FOR ANSI RF 150#

TEST PRESSURE

CLASS	HYDROSTATIC		PNEUMATIC
	BODY	SEAT & BACK SEAT	AIR
150#	20 Kg/cm ²	10 Kg/cm ²	6 Kg/cm ²

DIMENSION TABLE

SIZE	L	A	B
40	36	92	52
50	43	103	70
65	46	110	76
80	46	118	85
100	52	148	102
125	56	164	115
150	56	176	130
200	60	230	156
250	68	266	196
300	78	300	230

SUBJECT TO TECHNICAL CHANGE WITHOUT NOTICE

ALL DIMENSIONS ARE IN M.M.

Difference is Quality!



OFFSET DESIGN BUTTERFLY VALVE

Part	Nomenclature	Material	Qty
1	BODY	CI / CS / S.G.IRON / CF8 / CF8M / CF3M	1
2	BOTTOM COVER	CI / CS / S.G.IRON / CF8 / CF8M / CF3M	1
3	DISC	PTFE / NITRILE / EPDM / VITON / NEOPRENE	1
4	SEAT RING	SS 304 / SS 316 / SS 316 L	1
5	ELASTOMER RING	EPDM RUBBER	1
6	ELASTOMER RETAINING RING	SS 304 / SS 316 / SS 316 L	1
7	TOP SPINDLE	AISI 410 / AISI 304 / AISI 316 / AISI 316 L	1
8	BOTTOM SPINDLE	AISI 410 / AISI 304 / AISI 316 / AISI 316 L	1
9	GLAND	CARBON STEEL / STAINLESS STEEL	1
10	GLAND PACKINGS	METALLIC WIRE REINFORCED ASBESTOS / GRAPHOIL	Req.
11	GLAND CAP SCREWS	CARBON STEEL / STAINLESS STEEL	Req.
12	THRUST PAD	PTFE	1
13	BEARING BUSH	PTFE	2
14	'O' RINGS	EPDM RUBBER	2
15	FLAPPER CLAMPING BOLTS	SS 304 / SS 316 / SS 316 L	4
16	ELASTOMER CLAMPING BOLTS	SS 304 / SS 316 / SS 316 L	Req.
17	BOTTOM COVER BOLTS	CARBON STEEL / STAINLESS STEEL	Req.
18	GEAR BOX CLAMPING	CARBON STEEL	Req.
19	GEAR BOX	Std.	1

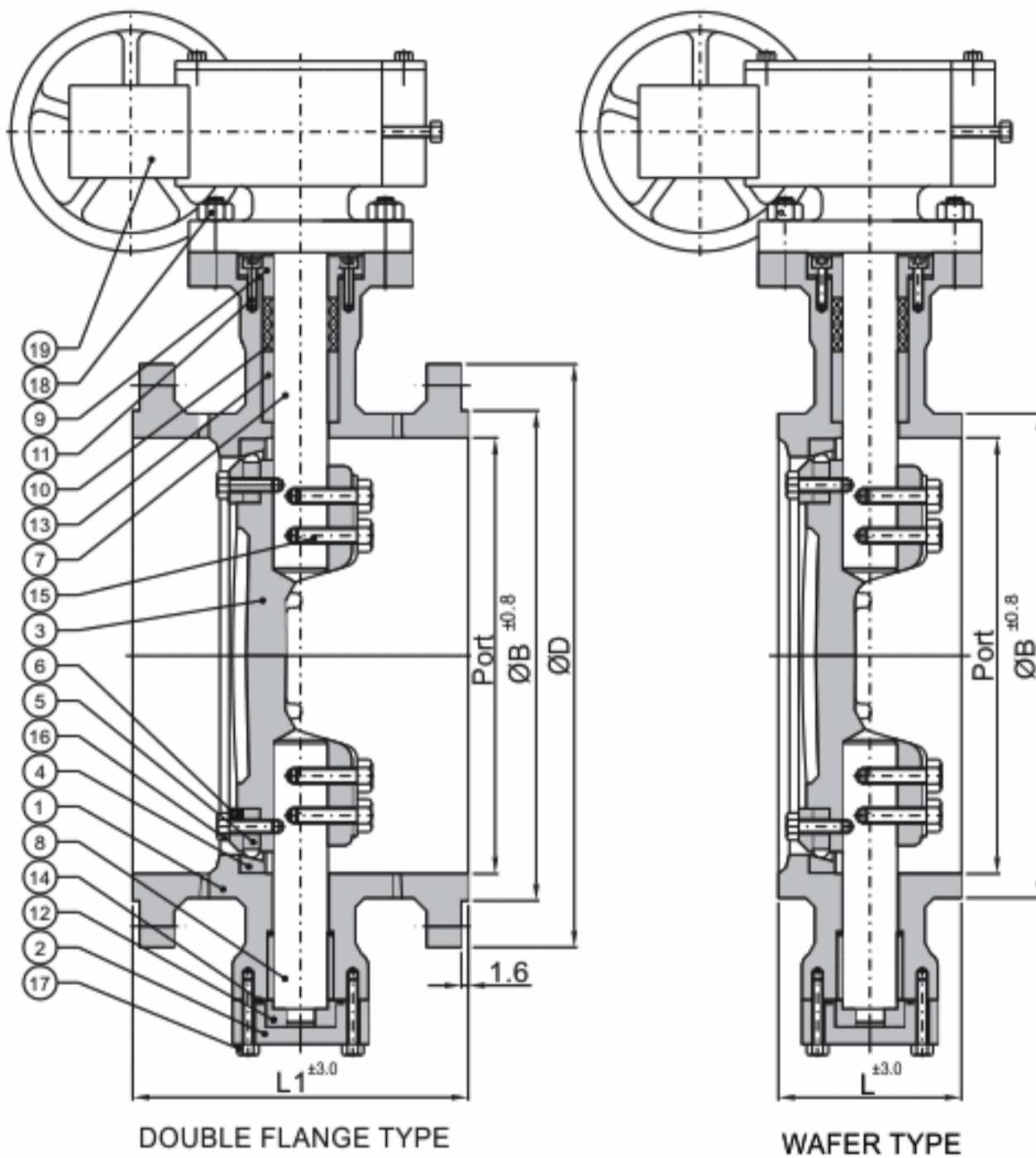

DOUBLE FLANGE TYPE

WAFER TYPE

TEST PRESSURE

CLASS	HYDROSTATIC	
	BODY	SEAT
PN 10	15 Kg/cm ²	10 Kg/cm ²
PN 16	22 Kg/cm ²	16 Kg/cm ²

DIMENSION TABLE

SIZE	L	L1	ØD	ØB	ØG	E	ØF
80	-	114	190.5	127	19	4	152.4
100	54	127	228.6	157.2	19	8	190.5
125	56	140	254	185.7	22.3	8	215.9
150	57	140	279.4	215.9	22.3	8	241.3
200	64	152	343	269.7	22.3	8	298.5
250	71	165	406.4	324	25.4	12	362
300	81	178	483	381	25.4	12	431.8
350	92	190	533	413	28.5	12	476.3
400	102	216	597	470	28.5	16	539.8
450	114	222	635	533	32	16	577.9
500	127	229	698	584	32	20	635
600	154	267	815	692	35	20	749.3
700	165	292	925	800	35	28	864
800	190	318	1060	914	41	28	978
900	205	330	1170	1022	41	32	1086
1000	300	410	1290	1124	41	36	1200

SUBJECT TO TECHNICAL CHANGE WITHOUT NOTICE

ALL DIMENSIONS ARE IN M.M.

Technical Data

@ Manufacturing Std. : BS 5155 / API 609 / EN 593 / IS 13095 / MSS Sp67

@ Inspection and Testing Std. : BS 6755 (PART-I) / API 598 / EN 12266-1

@ End Connection : Wafer to suit ANSI B16.5 150# / ANSI 125# / BS 10 TAB D & E / IS 6392 NP 0.6 / 1.0 / 1.6

@ Face to Face : BS 5155 / ISO 5752 / API 609 / AWWA C -504

@ Top Flange Drilling : ISO 5211

Difference is Quality!



WAFER TYPE CHECK VALVE

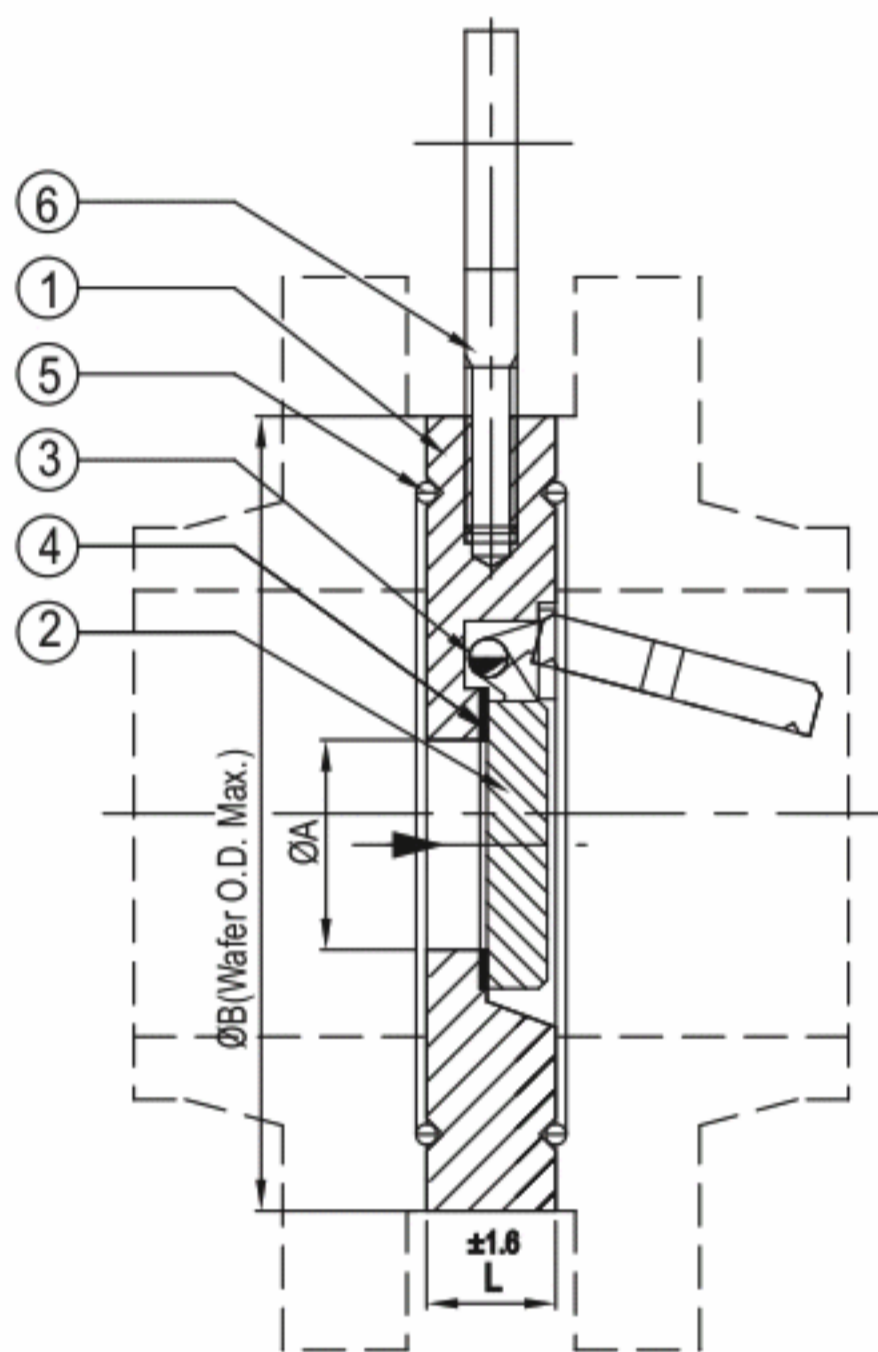

Part	Nomenclature	Material	Qty
1	BODY	IS 210 FG. 200 / ASTM A 216 Gr. WCB ASTM A 351 CF8 / ASTM A 351 Gr. CF8M	1
2	CLAPPER	IS 210 FG. 200 / ASTM A 216 Gr. WCB ASTM A 351 CF8 / ASTM A 351 Gr. CF8M	1
3	CLAPPER PIN	AISI 410 / AISI 304 / AISI 316	1
4	CLAPPER SEAL	NIRTILE / EPDM / VITON / SILICON / PTFE	1
5	BODY SEAL	NIRTILE / EPDM / VITON / SILICON / PTFE	2
6	LIFTING EYE	M.S. / STAINLESS STEEL	1
7	NAME PLATE	ALLUMINIUM	1

Technical Data

@ Manufacturing Std. : API 6D / API 600

@ INSPECTION & TESTING STD. : API 6D/API 598

@ END CONNECTION : Wafer to suit ANSI B16.5 150# /

DIN 2542(PN-10)/DIN 2543(PN-16)/BS10 Table-E

TEST PRESSURE

CLASS	HYDROSTATIC	
	BODY	SEAT
PN 10	10 Kg/cm ²	6 Kg/cm ²

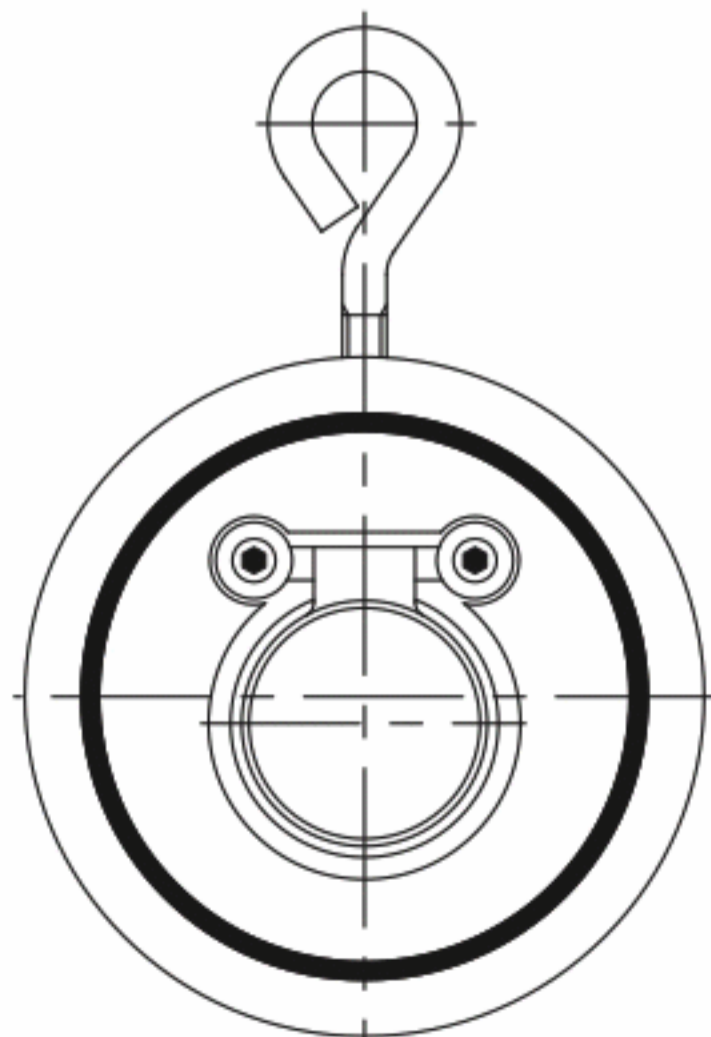

DIMENSION TABLE

SIZE	$\varnothing A$	$\varnothing B$	L
50	30	109	19
65	40	129	19
80	52	144	19
100	71	164	19
125	93	194	19
150	114	220	19
200	157	275	28
250	195	330	28
300	230	380	38
350	270	440	41
400	310	491	51
450	360	541	51
500	406	596	60
600	490	698	70
1000	910	1200	180

SUBJECT TO TECHNICAL CHANGE WITHOUT NOTICE

ALL DIMENSIONS ARE IN M.M.

Difference is Quality!



FORGED STEEL GATE VALVE - SW / SE

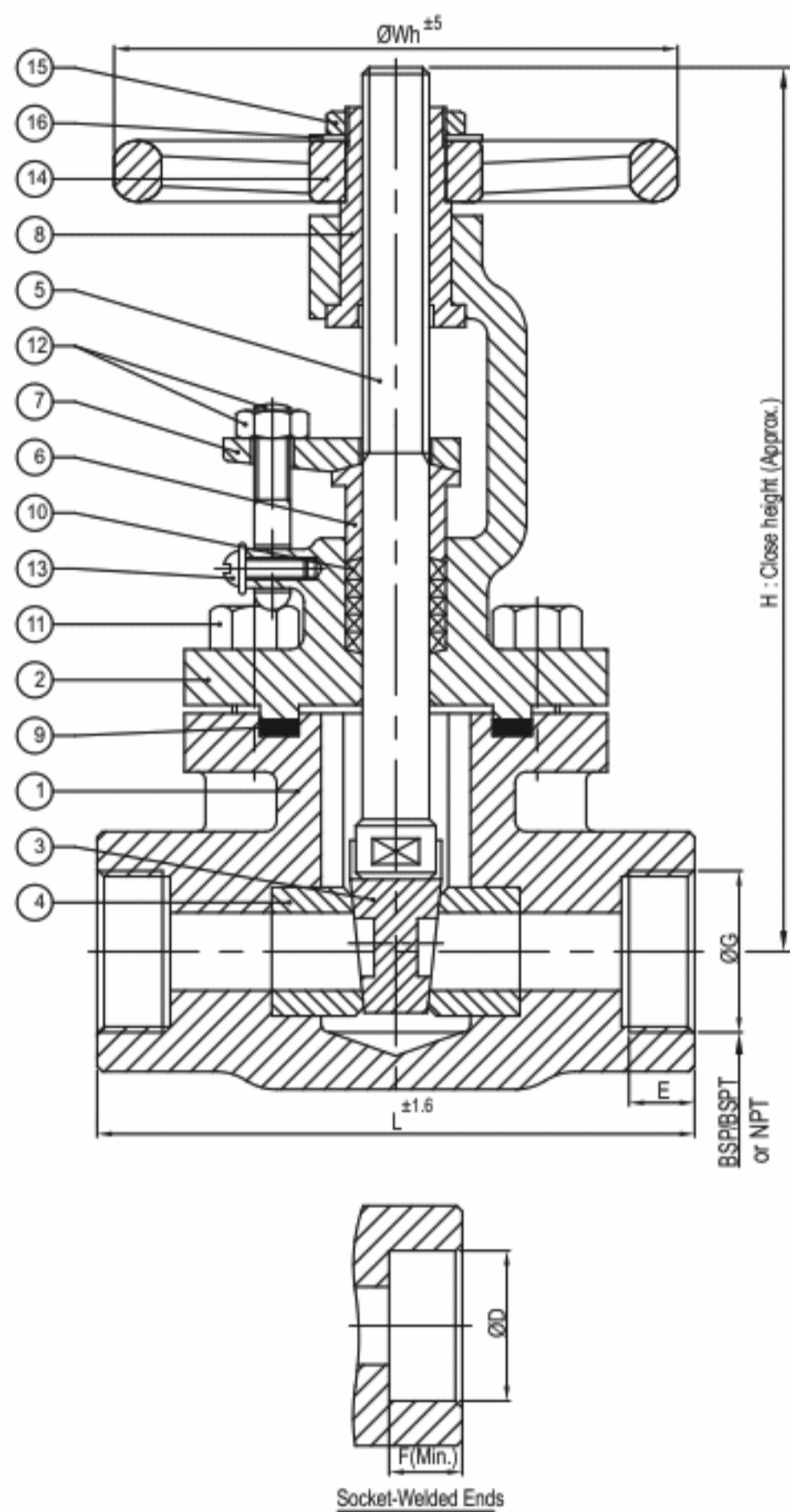

Part	Nomenclature	Material	Qty
1	BODY	ASTM A105 / F 304 / F 316 / F 22	1
2	BONNET	ASTM A105 / F 304 / F 316 / F 22	1
3	WEDGE	ASTM A217 CA15 + STELLITED/F 304 / F 316	1
4	SEAT RING	AISI 410 + STELLITED / AISI 304 / AISI 316	1
5	SPINDLE	AISI 410 (13% Cr.) / AISI 304 / AISI 316	2
6	GLAND	AISI 410 (13% Cr.) / AISI 304 / AISI 316	1
7	GLAND FLANGE	ASTM A105 / F 304 / F 316 / F 22	1
8	YOKE BUSH	S.G. IRON	1
9	GASKET	ASBESTOS FILLER SS 304 SPIRAL WOUNDED	1
10	GLAND PACKINGS	GRAPHI.ASB.INHIB. & INCONEL WIRE REIN./ GRAPHOIL	Req.
11	BONNET BOLTS	ASTM A193 Gr. B7	4
12	EYE BOLTS & NUTS	ASTM A193 Gr. B7 & ASTM A194 Gr. 2H	2
13	SCREW & WASHERS	ASTM A193 Gr. B7	2
14	HAND WHEEL	DUCTILE IRON / MALLEABLE IRON	1
15	YOKE NUT & WASHER	CARBON STEEL	1
16	NAME PLATE	ALLUMINIUM	1

DIMENSION TABLE : ASA 800#

SIZE	L	H	ØWh	SCR. ENDS		SW. ENDS		
				ØG	E	ØD		F (MIN.)
						MAX	MIN	
15	87	141	95	1/2"	13.56	22.22	21.72	9.65
20	92	148	95	3/4"	13.87	27.56	27.05	12.7
25	106	173	95	1"	17.35	34.29	33.78	12.7
40	127	195	150	1.1/2"	18.38	49.15	48.64	12.7
50	142	235	150	2"	19.23	61.62	61.11	15.75

DIMENSION TABLE : ASA 1500#

SIZE	L	H	ØWh	SCR. ENDS		SW. ENDS		
				ØG	E	ØD		F (MIN.)
						MAX	MIN	
15	92	148	95	1/2"	13.56	22.22	21.72	9.65
20	106	173	95	3/4"	13.87	27.56	27.05	12.7
25	127	195	150	1"	17.35	34.29	33.78	12.7
40	142	235	150	1.1/2"	18.38	49.15	48.64	12.7

DIMENSION TABLE : ASA 2500#

SIZE	L	H	ØWh	SCR. ENDS		SW. ENDS		
				ØG	E	ØD		F (MIN.)
						MAX	MIN	
15	101	245	100	1/2"	13.56	22.22	21.72	9.65
20	127	251	125	3/4"	13.87	27.56	27.05	12.7
25	140	251	125	1"	17.35	34.29	33.78	12.7

SUBJECT TO TECHNICAL CHANGE WITHOUT NOTICE

ALL DIMENSIONS ARE IN M.M.

Technical Data

- @ Manufacturing Std. : BS 5352
- @ INSPECTION & TESTING STD. : API 602
- @ END CONNECTION :
Screwed Ends to BSP / BSPT / NPT
Socket-Weld Ends to ANSI B16.11
Butt Weld Ends to ASME B 16.25

TEST PRESSURE

CLASS	HYDROSTATIC	
	BODY	SEAT & BACK SEAT
ASA 800 #	211 Kg/cm ²	141 Kg/cm ²
ASA 1500 #	378 Kg/cm ²	280 Kg/cm ²
ASA 2500 #	630 Kg/cm ²	462 Kg/cm ²

Difference is Quality!



FORGED STEEL GLOBE VALVE - SW / SE

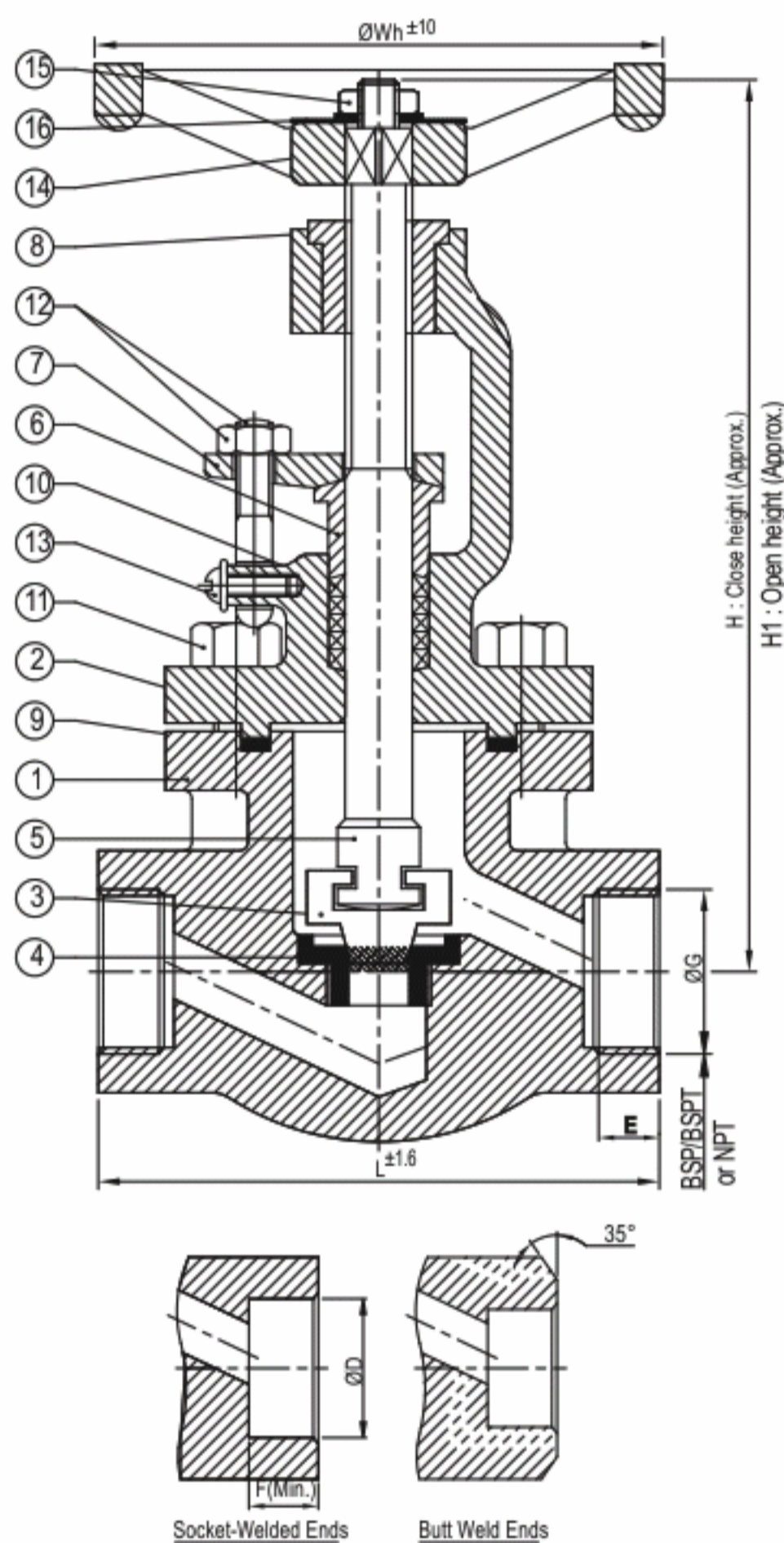

Part	Nomenclature	Material	Qty
1	BODY	ASTM A105 / F 304 / F 316 / F 22	1
2	BONNET	ASTM A105 / F 304 / F 316 / F 22	1
3	DISK	ASTM A217 CA15 + STELLITED/F 304 / F 316	1
4	SEAT RING	ASTM A217 CA15 + STELLITED/F 304 / F 316	1
5	SPINDLE	AISI 410 (13% Cr.) / AISI 304 / AISI 316	2
6	GLAND	AISI 410 (13% Cr.) / AISI 304 / AISI 316	1
7	GLAND FLANGE	ASTM A105 / F 304 / F 316 / F 22	1
8	YOKE BUSH	S.G. IRON	1
9	GASKET	ASBESTOS FILLER SS 304 SPIRAL WOUNDED	1
10	GLAND PACKINGS	GRAPHI.ASB.INHIB.&INCONEL WIRE REIN./GRAPHOIL	Req.
11	BONNET BOLTS	ASTM A193 Gr. B7	4
12	EYE BOLTS & NUTS	ASTM A193 Gr. B7 & ASTM A194 Gr. 2H	2
13	SCREW & WASHERS	ASTM A193 Gr. B7	2
14	HAND WHEEL	DUCTILE IRON / MALLEABLE IRON	1
15	WHEEL NUT & WASHER	ASTM A194 Gr. 2H	1
16	NAME PLATE	ALLUMINIUM	1

DIMENSION TABLE : ASA 800#

SIZE	L	H	H1	$\varnothing Wh$	SCR. ENDS		SW. ENDS		F (MIN.)
					$\varnothing G$	E	$\varnothing D$		
							MAX	MIN	
15	87	160	168	95	1/2"	13.56	22.22	21.72	9.65
20	92	170	180	95	3/4"	13.87	27.56	27.05	12.7
25	106	180	192	95	1"	17.35	34.29	33.78	12.7
40	127	242	257	150	1.1/2"	18.38	49.15	48.64	12.7
50	142	255	272	150	2"	19.23	61.62	61.11	15.75

DIMENSION TABLE : ASA 1500#

SIZE	L	H	H1	$\varnothing Wh$	SCR. ENDS		SW. ENDS		F (MIN.)
					$\varnothing G$	E	$\varnothing D$		
							MAX	MIN	
15	92	170	180	95	1/2"	13.56	22.22	21.72	9.65
20	106	180	192	95	3/4"	13.87	27.56	27.05	12.7
25	127	242	257	150	1"	17.35	34.29	33.78	12.7
40	142	255	272	150	1.1/2"	18.38	49.15	48.64	12.7

DIMENSION TABLE : ASA 2500#

SIZE	L	H	H1	$\varnothing Wh$	SCR. ENDS		SW. ENDS		F (MIN.)
					$\varnothing G$	E	$\varnothing D$		
							MAX	MIN	
15	106	180	192	95	1/2"	13.56	22.22	21.72	9.65
20	127	242	257	150	3/4"	13.87	27.56	27.05	12.7
25	142	255	272	150	1"	17.35	34.29	33.78	12.7

SUBJECT TO TECHNICAL CHANGE WITHOUT NOTICE

ALL DIMENSIONS ARE IN M.M.

Technical Data

- @ Manufacturing Std. : BS 5352
- @ INSPECTION & TESTING STD. : API 598 / BS 6755 (PART-I)
- @ END CONNECTION :
Screwed Ends to BSP/BSPT/NPT
Socket-Weld Ends to ANSI B16.11
Butt Weld Ends to ASME B 16.25

TEST PRESSURE

CLASS	HYDROSTATIC	
	BODY	SEAT & BACK SEAT
ASA 800 #	211 Kg/cm ²	141 Kg/cm ²
ASA 1500 #	378 Kg/cm ²	280 Kg/cm ²
ASA 2500 #	630 Kg/cm ²	462 Kg/cm ²

Difference is Quality!



GATE VALVE FLANGED END

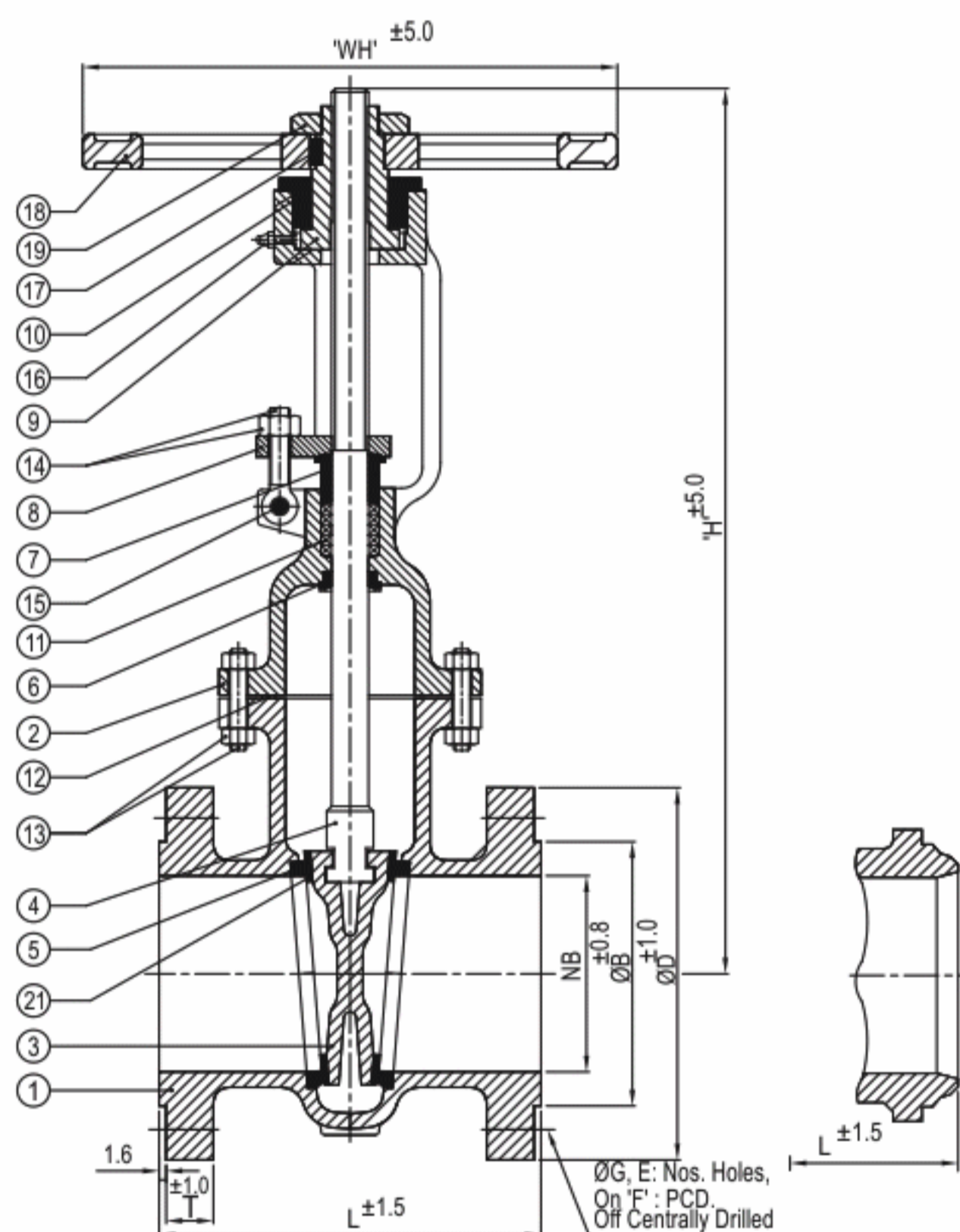

Part	Nomenclature	Material	Qty
1	BODY	ASTM A 216 Gr. WCB - WC6 / CAST IRON ASTM A 351 Gr. CF8 / ASTM A 351 Gr. CF8M	1
2	BONNET	ASTM A 216 Gr. WCB - WC6 / CAST IRON ASTM A 351 Gr. CF8 / ASTM A 351 Gr. CF8M	1
3	WEDGE	13% Cr. + STELLITED/ ASTM A 351 Gr. CF8M	1
4	STEM	AISI 410 / AISI 304 / AISI 316	1
5	SEAT RING	13% Cr. STELLITED / AISI 304 / AISI 316	2
6	BACK SEAT	AISI 410 / AISI 304 / AISI 316	1
7	GLAND	AISI 410 / AISI 304 / AISI 316	1
8	GLAND FLANGE	ASTM A216 Gr. WCB / ASTM A 351 Gr. CF8M	1
9	YOKE SLEEVE	NI-RESIST / S.G. IRON	1
10	YOKE	AISI 410 / AISI 304 / AISI 316	1
11	GLAND PACKING	METALLIC WIRE REINFORCED GRAPHITE ASBESTOS	5 min.
12	BONNET GASKET	SS 304/ SS 316 SPIRAL WOUNDED WITH CAF	1
13	BONNET STUDS & NUTS	ASTM A193 Gr. B7 & ASTM A194 Gr. 2H	Req.
14	GLAND EYE BOLTS & NUTS	ASTM A193 Gr. B7 & ASTM A194 Gr. 2H	2
15	GLAND LUG BOLTS & NUTS	ASTM A193 Gr. B7 & ASTM A194 Gr. 2H	2
16	GREASE NIPPLE	BRASS / STEEL	1
17	KEY	CARBON STEEL	1
18	HAND WHEEL	CAST IRON / MALLEABLE IRON	1
19	HAND WHEEL NUT	CARBON STEEL / STAINLESS STEEL	1
20	NAME PLATE	ALUMINIUM	1

Technical Data

- @ MANUFACTURING STD. : API 600
- @ INSPECTION & TESTING STD. : API 5980
- @ END CONNECTION : FLANGED ENDS AS PER ASME B 16.5 RF 150#
- @ FACE TO FACE : AS PER ASME B16.10

CLASS	TEST PRESSURE		
	HYDROSTATIC		PNEUMATIC
	BODY	SEAT & BACK SEAT	SEAT
150 #	30 Kg/cm ²	22 Kg/cm ²	7 Kg/cm ²
300 #	78 Kg/cm ²	57 Kg/cm ²	7 Kg/cm ²
600 #	154 Kg/cm ²	114 Kg/cm ²	7 Kg/cm ²
800 #	211 Kg/cm ²	141 Kg/cm ²	7 Kg/cm ²
900 #	228 Kg/cm ²	168 Kg/cm ²	7 Kg/cm ²
1500 #	378 Kg/cm ²	280 Kg/cm ²	7 Kg/cm ²
2500 #	630 Kg/cm ²	462 Kg/cm ²	7 Kg/cm ²

DIMENSION TABLE : ASA 150#

SIZE	NB	L	ØD	ØB	T	ØG	E	ØF	'H'	'WH'
25	25	127	108	50.8	11.2	15.7	4	79.3	250	152
32	32	139.7	117.3	63.5	12.7	15.7	4	88.3	300	152
40	38	165	127	73.2	14.2	15.7	4	98.6	330	152
50	51	178	152.4	92	15.8	19	4	120.7	360	203
65	64	190.5	177.8	104.6	17.5	19	4	139.7	415	203
80	76	203	190.5	127	19	19	4	152.4	425	254
100	102	229	228.6	157.2	23.9	19	8	190.5	510	254
125	127	254	254	185.7	23.9	22.3	8	215.9	595	305
150	152	267	279.4	215.9	25.4	22.3	8	241.3	685	305
200	203	292	343	269.7	28.5	22.3	8	298.5	770	305
250	254	330	406.4	324	30.2	25.4	12	362	940	408
300	305	356	483	381	31.8	25.4	12	431.8	1030	457
350	337	380	533	413	35.1	28.5	12	476.3	1270	457
400	387	406.5	597	470	36.6	28.5	16	539.8	1450	508
450	438	432	635	533	39.6	31.8	16	577.9	1600	508
500	489	457	698	584	42.9	31.8	20	635	1810	610
600	591	508	813	692	47.8	35.1	20	749.3	2725	660

SUBJECT TO TECHNICAL CHANGE WITHOUT NOTICE

ALL DIMENSIONS ARE IN M.M.

Difference is Quality!



GATE VALVE FLANGED END

DIMENSION TABLE : ASA 300 #

SIZE	NB	L	ØD	ØB	T	ØG	E	ØF	'H'	'WH'
25	25	165	124	50.8	17.5	19	4	89	265	140
32	32	178	133	63.5	19	19	4	98.5	315	140
40	38	190.5	155.5	73.2	20.5	22.3	4	114	345	175
50	51	216	165	92	22.3	22.3	8	127	400	200
65	64	241	190	104.6	25.4	22.3	8	149	460	200
80	76	282	209	127	28.5	22.3	8	168	475	250
100	102	305	254	157.2	32	22.3	8	200	560	250
125	127	381	279	185.7	35	22.3	8	235	660	350
150	152	403	318	215.9	36.5	22.3	12	270	775	350
200	203	457	381	269.7	41	25.4	12	330	871	400
250	254	622	444	324	47.7	29	16	387.5	1055	450
300	305	711	521	381	50.8	32	16	451	1205	500
350	337	838	584	413	54	32	20	514.5	1405	600
400	387	864	648	470	57.2	35	20	571.5	1545	600
450	438	978	711	533	60.4	35	24	628.5	2160	700
500	489	1016	775	584	63.5	35	24	686	2410	700
600	591	1143	914	692	69.9	35	24	686	2410	700

DIMENSION TABLE : ASA 600 #

SIZE	NB	L	ØD	ØB	T	ØG	E	ØF	'H'	'WH'
25	25	216	124	50.8	17.5	19	4	89	275	175
32	32	228.6	133.4	63.5	20.5	19	4	98.5	325	200
40	38	241	155.5	73.2	22.3	22.3	4	114.3	387	200
50	51	292	165	92	25.4	19	8	127	430	250
65	64	330	190.5	104.6	28.5	22.3	8	149.3	480	250
80	76	355.6	209.5	127	32	22.3	8	168	540	250
100	102	432	273	157.2	38	25.4	8	216	625	350
125	125	508	330	185.7	44.5	28.5	8	265.7	770	400
150	148	559	355.6	215.9	48	28.5	12	292	850	450
200	200	660.4	470	269.7	55.6	32	12	349.3	1030	500
250	248	787.4	508	324	63.5	35	16	432	1190	600
300	298	838	559	381	66.5	35	20	489	1430	680
350	327	889	603	413	70	38	20	527	1505	760
400	375	990	686	470	76	41	20	603	1720	760
450	438	1092	743	533	82.6	45	20	654	2140	760
500	489	1194	813	584	89	45	24	724	2310	850
600	591	1397	940	692	101.6	51	24	838	2680	850

DIMENSION TABLE : ASA 900 #

SIZE	NB	L	ØD	ØB	T	ØG	E	ØF	'H'	'WH'
40	38	304.8	177.8	73	31.8	28.5	4	124	490	250
50	51	368	216	92	38.1	25.4	8	165	507	300
80	76	381	241	127	41.2	28.5	8	190.5	611	400
100	98	457	292	157	44.5	31.75	8	235	673	450
150	148	610	381	216	55.6	31.75	12	317.5	930	600
200	190.5	737	470	270	63.5	38	12	393.7	1113	680
250	248	838	546	324	69.9	38	16	470	1290	680
300	298	965	610	381	79.2	38	20	533.5	1502	760

DIMENSION TABLE : ASA 1500 #

SIZE	NB	L	ØD	ØB	T	ØG	E	ØF	'H'	'WH'
40	38	305	177.8	73	31.8	28.45	4	124	490	250
50	51	368	216	92	38	25.4	8	165	507	300
80	76	470	267	127	47.8	31.75	8	203.2	655	400
100	98	546	311	157	54	35	8	241.3	750	450
150	148	705	394	216	82.5	38.1	12	317.5	995	600
200	190.5	832	483	270	92	44.45	12	393.7	1192	680
250	248	991	584	324	108	50.8	12	482.6	1420	910
300	298	1130	673	381	124	54	16	571.5	1600	910

DIMENSION TABLE : ASA 2500 #

SIZE	NB	L	ØD	ØB	T	ØG	E	ØF	'H'	'WH'
50	51	451	235	92	51	29	8	171.5	595	250
80	8	578	305	127	66.5	35	8	228.5	750	350
100	98	673	355.6	157	76	41	8	273	805	400
150	148	914	483	216	108	54	8	368.5	1200	600
200	190.5	1022	552	270	127	54	12	438	1346	680
250	248	1270	673	324	165	67	12	540	1500	910

SUBJECT TO TECHNICAL CHANGE WITHOUT NOTICE

ALL DIMENSIONS ARE IN M.M.

Difference is Quality!



GLOBE VALVE - F/E

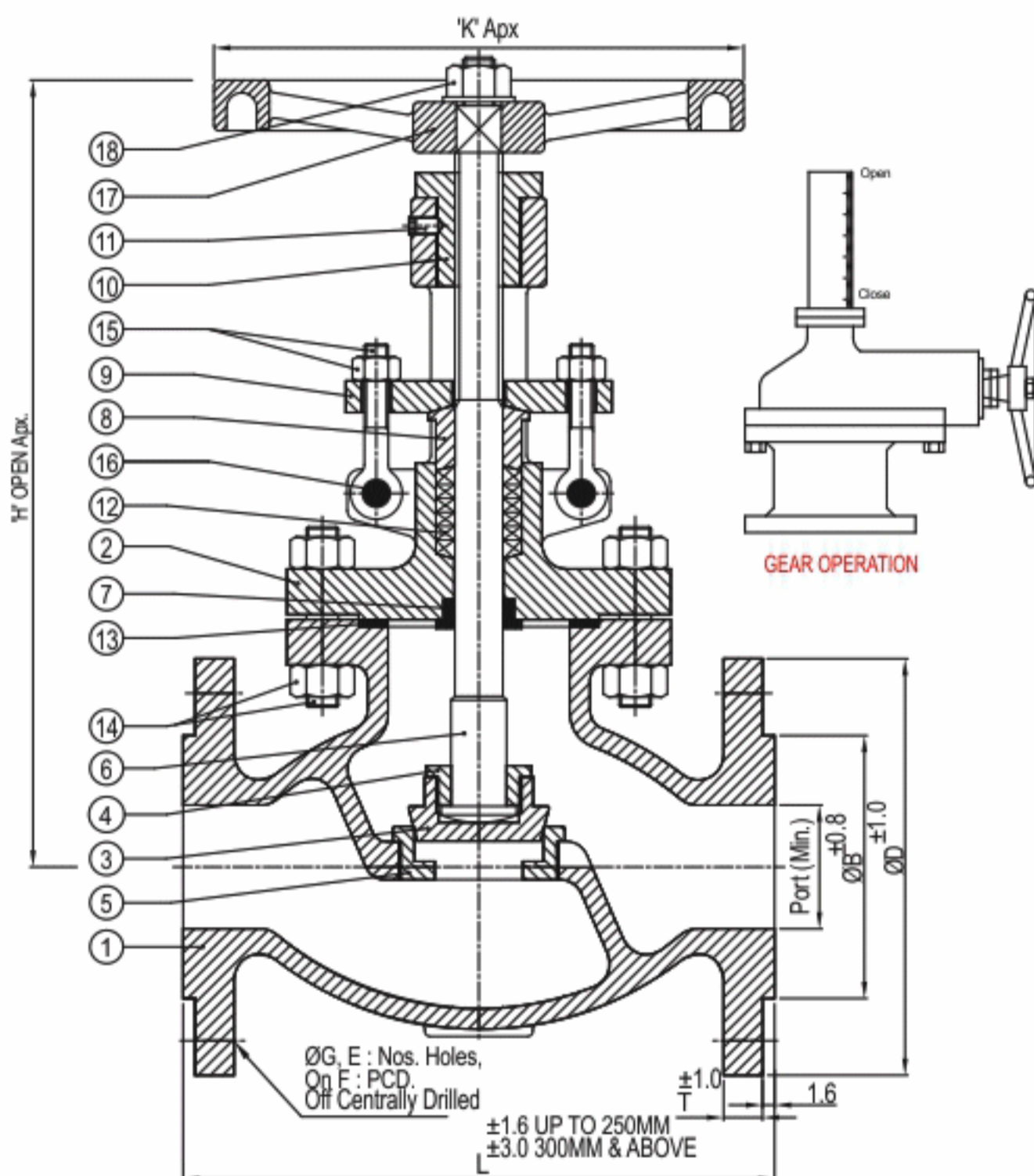

Part	Nomenclature	Material	Qty
1	BODY	ASTM A 216 Gr. WCB - WC6 / CAST IRON ASTM A 351 Gr. CF8 / CF8M / CF3M	1
2	BONNET	ASTM A 216 Gr. WCB - WC6 / CAST IRON ASTM A 351 Gr. CF8 / CF8M / CF3M	1
3	PLUG	AISI 410 / AISI 304 / AISI 316 / AISI 316 L	1
4	PLUG NUT	AISI 410 / AISI 304 / AISI 316 / AISI 316 L	1
5	SEAT RING	AISI 410 / AISI 304 / AISI 316 / AISI 316 L	1
6	STEM	AISI 410 / AISI 304 / AISI 316 / AISI 316 L	1
7	BACK SEAT BUSHING	AISI 410 / AISI 304 / AISI 316 / AISI 316 L	1
8	GLAND	AISI 410 / AISI 304 / AISI 316 / AISI 316 L	1
9	GLAND FLANGE	ASTM A 216 Gr. WCB - WC6 / CAST IRON ASTM A 351 Gr. CF8 / CF8M / CF3M	1
10	YOKE NUT	S.G. IRON	1
11	GRUB SCREW	CARBON STEEL / STAINLESS STEEL	1
12	STEM PACKING	PTFE / GRAPHOIL	5 min.
13	BONNET GASKET	SS 304 / SS 316 SPIRAL WOUND	1
14	BONNET STUDS & NUTS	ASTM A193 Gr. B7 & ASTM A194 Gr. 2H	Req.
15	GLAND EYE BOLTS & NUTS	ASTM A193 Gr. B7 & ASTM A194 Gr. 2H	2
16	GLAND LUG BOLTS & NUTS	CARBON STEEL / STAINLESS STEEL	2
17	HAND WHEEL	DUCTILE IRON / MALLEABLE IRON	1
18	WHEEL NUT & WASHER	CARBON STEEL / STAINLESS STEEL	1
19	NAME PLATE	ALLUMINIUM	1

TEST PRESSURE

CLASS	HYDROSTATIC		PNEUMATIC
	BODY	SEAT & BACK SEAT	SEAT
150 #	30 Kg/cm ²	22 Kg/cm ²	7 Kg/cm ²
300 #	78 Kg/cm ²	57 Kg/cm ²	7 Kg/cm ²
600 #	154 Kg/cm ²	114 Kg/cm ²	7 Kg/cm ²
800 #	211 Kg/cm ²	141 Kg/cm ²	7 Kg/cm ²
900 #	228 Kg/cm ²	168 Kg/cm ²	7 Kg/cm ²
1500 #	378 Kg/cm ²	280 Kg/cm ²	7 Kg/cm ²
2500 #	630 Kg/cm ²	462 Kg/cm ²	7 Kg/cm ²

Technical Data

- @ MANUFACTURING STD. : BS 1873
- @ INSPECTION & TESTING STD. : API 598 / BS 6755 (PART-I)
- @ END CONNECTION : FLANGED ENDS AS PER ASME B 16.5
RF 150# / 300# / 600# / 900# / 1500# / 2500# / BS 1560
- @ FACE TO FACE : AS PER ASME B16.10

DIMENSION TABLE : ASA 150

SIZE	NB	L	ØD	ØB	T	ØG	E	ØF	'H'	'WH'
25	25	127	108	50.8	11.2	15.7	4	79.3	200	150
32	32	140	117.3	63.5	12.7	15.7	4	88.3	250	150
40	38	165	127	73.2	14.2	15.7	4	98.6	270	185
50	51	203	152.4	92	15.8	19	4	120.7	320	200
65	64	216	177.8	104.6	17.5	19	4	139.7	330	200
80	76	241	190.5	127	19	19	4	152.4	380	250
100	102	292	228.6	157.2	23.9	19	8	190.5	480	300
125	127	356	254	185.7	23.9	22.3	8	215.9	525	300
150	152	406	279.4	215.9	25.4	22.3	8	241.3	575	350
200	203	495	343	269.7	28.5	22.3	8	298.5	650	450
250	254	622	406.4	324	30.2	25.4	12	362	780	500
300	305	698	483	381	31.8	25.4	12	431.8	935	600
350	337	787	533	413	35.1	28.5	12	476.3	1185	700
400	387	914	597	470	36.6	28.5	16	539.8	1250	750
450	438	978	635	533	39.6	31.8	16	577.9	1350	800
500	489	978	698	584	42.9	31.8	20	635	1410	800
600	591	1295	813	692	47.8	35.1	20	749.3	1650	900

SUBJECT TO TECHNICAL CHANGE WITHOUT NOTICE

ALL DIMENSIONS ARE IN M.M.

Difference is Quality!



SWING CHECK VALVE F/E

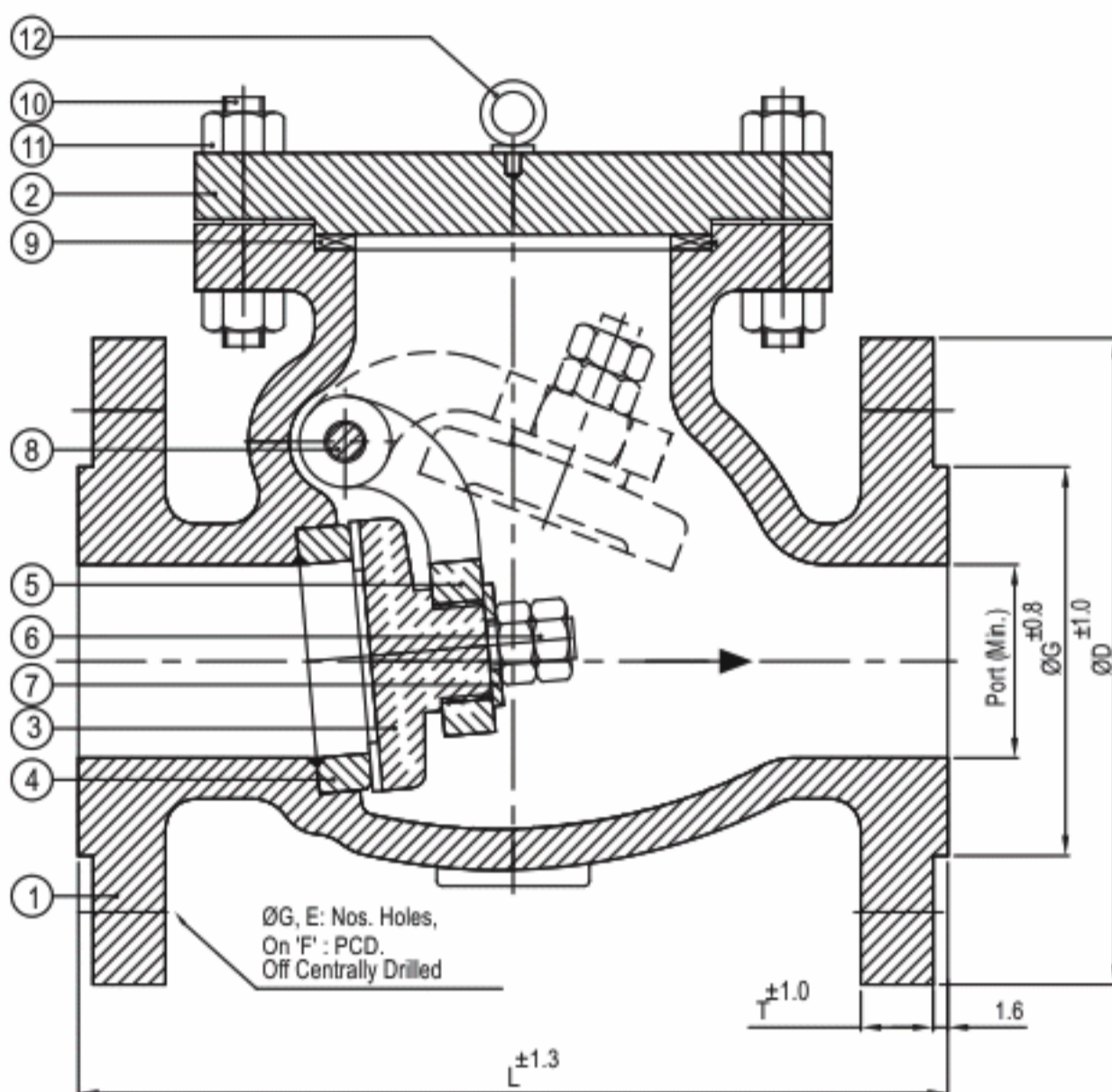

NOTE:
 @ Seat Weld 8 and above
 @ Lifting Eye bolt 6 NB and above
 @ Disc Stellite Optional

Part	Nomenclature	Material	Qty
1	BODY	ASTM A 216 Gr. WCB - WC6 / CAST IRON ASTM A 351 Gr. CF8 / ASTM A 351 Gr. CF8M	1
2	TOP COVER	ASTM A 216 Gr. WCB - WC6 / CAST IRON ASTM A 351 Gr. CF8 / ASTM A 351 Gr. CF8M	1
3	DISC	13% Cr. FACING ON WCB + STELLITED/ SS 304-316	1
4	SEAT RING (SEAL WELD)	13% Cr. + STELLITED / SS 304 / SS 316	1
5	HINGE	ASTM A 216 Gr. WCB - WC6 / CAST IRON ASTM A 351 Gr. CF8 / ASTM A 351 Gr. CF8M	1
6	DISC NUT	CARBON STEEL / STAINLESS STEEL	2
7	DISC WASHER	CARBON STEEL / STAINLESS STEEL	1
8	HING PIN	AISI 410 / AISI 304 / AISI 316	1
9	COVER GASKET	METALLIC WIRE REINFORCED GRAPHITE ASBESTOS	1
10	COVER STUD	ASTM A193 Gr. B7	Req.
11	COVER NUTS	ASTM A194 Gr. 2H	Req.
12	LIFTING EYE BOLT	ASTM A 105	1
13	NAME PLATE	ALUMINIUM	1

Technical Data

@ MANUFACTURING STD. : BS 1868

@ INSPECTION & TESTING STD. : ISO 5208

(REPLACE OF BS 6755 (Part-I))

@ END CONNECTION : FLANGED ENDS AS PER ASME B 16.5

RF 150# Butt Weld Ends to ASME B 16.25

@ FACE TO FACE : AS PER ASME B16.10

DIMENSION TABLE : ASA 150#

SIZE	NB	L	ØD	ØB	T	ØG	E	ØF
25	25	127	108	50.8	11.2	15.7	4	79.3
32	32	139.7	117.3	63.5	12.7	15.7	4	88.3
40	38	165	127	73.2	14.2	15.7	4	98.6
50	51	203	152.4	92	15.8	19	4	120.7
65	64	216	177.8	104.6	17.5	19	4	139.7
80	76	241.3	190.5	127	19	19	4	152.4
100	102	292	228.6	157.2	23.9	19	8	190.5
125	127	330	254	185.7	23.9	22.3	8	215.9
150	152	355.6	279.4	215.9	25.4	22.3	8	241.3
200	203	495.3	343	269.7	28.5	22.3	8	298.5
250	254	622	406.4	324	30.2	25.4	12	362
300	305	698.5	483	381	31.8	25.4	12	431.8
350	337	787	533	413	35.1	28.5	12	476.3
400	387	864	597	470	36.6	28.5	16	539.8
450	438	978	635	533	39.6	31.8	16	577.9
500	489	978	698	584	42.9	31.8	20	635
600	591	1295	813	692	47.8	35.1	20	749.3

SUBJECT TO TECHNICAL CHANGE WITHOUT NOTICE

ALL DIMENSIONS ARE IN M.M.

TEST PRESSURE		
CLASS	HYDROSTATIC	
	BODY	SEAT & BACK SEAT
150 #	30 Kg/cm ²	22 Kg/cm ²
300 #	78 Kg/cm ²	57 Kg/cm ²
600 #	154 Kg/cm ²	114 Kg/cm ²
800 #	211 Kg/cm ²	141 Kg/cm ²
900 #	228 Kg/cm ²	168 Kg/cm ²
1500 #	378 Kg/cm ²	280 Kg/cm ²
2500 #	630 Kg/cm ²	462 Kg/cm ²

Difference is Quality!



KNIFE EDGE GATE VALVE

Part	Nomenclature	Material	Qty
1	BODY	CI / ASTM A 216 Gr.WCB / A 351 Gr.CF8 / ASTM A 351 Gr. CF8M / ASTM A 351 Gr. CF3M	1
2	SEAT HOLDER PIN	MS / SS 304 / SS 316 / AISI 316 L	1
3	GATE	MS / SS 304 / SS 316 / AISI 316 L	1
4	GLAND	CI / ASTM A 216 Gr.WCB / A351 Gr.CF8 / CF8M / CF3M	1
5	GLAND PACKINGS	PTFE	REQ.
6	YOKE TIROAD	M.S. FABRICATED	1
7	HOLDER PIN	MS / AISI 304 / AISI 316 / AISI 316 L	1
8	JOINT HOLDER	CARBON STEEL / STAINLESS STEEL	1
9	YOKE BRACKET	CARBON STEEL / STAINLESS STEEL	1
10	STEM / SPINDLE	AISI 410 / AISI 304 / AISI 316 / AISI 316 L	1
11	YOKE SLEEVE	CARBON STEEL / STAINLESS STEEL	1
12	WHEEL	CAST IRON / MALEABLE IRON	1
13	WHEEL NUT	CARBON STEEL / STAINLESS STEEL	1
14	GLAND BOLT	CARBON STEEL / STAINLESS STEEL	REQ.
15	SEAT	PTFE / METAL	1
16	NAME PLATE	ALUMINIUM	1

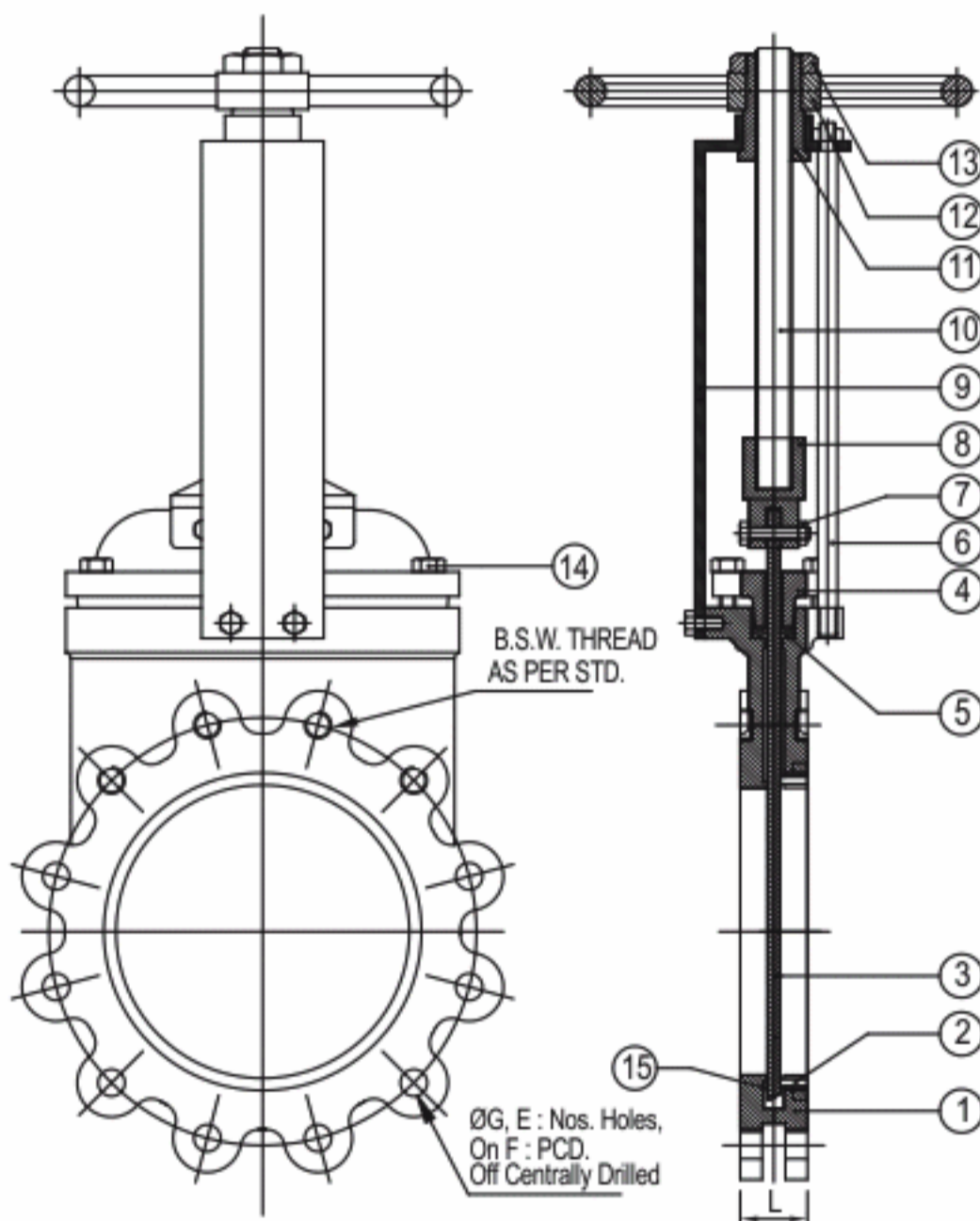

Technical Data

@ MANUFACTURING STD. : MSS SP-81

@ INSPECTION & TESTING STD. : MSS SP-81

@ END CONNECTION : LUG TYPE SUITABLE FOR ASA 150#

TEST PRESSURE		
CLASS	HYDROSTATIC	
	BODY	SEAT
PN 10	15 Kg/cm ²	10 Kg/cm ²
TEMPERATURE: 250°C		

DIMENSION TABLE

SIZE	ØNB	L	ØD	ØG	E	ØF
80	76	51	127	19	4	152.4
100	100	51	157	19	8	190.5
150	150	70	241	22.3	8	241.3
200	200	70	270	22.3	8	298.5
250	254	70	324	25.4	12	362
300	300	76	381	25.4	12	431.8
350	350	76	413	28.5	12	476.3
400	400	89	470	28.5	16	539.8
450	450	89	533	31.8	16	577.9
500	500	114	584	31.8	20	635
600	600	114	692	35.1	20	749.3

NOTE: Available In Uni Directional / Bi Directional

SUBJECT TO TECHNICAL CHANGE WITHOUT NOTICE

ALL DIMENSIONS ARE IN M.M.

Difference is Quality!



CONTROL VALVES



PNEUMATIC DIAPHRAGM CONTROL VALVE ON-OFF

MAKE	: GLANDO
SIZE	: 1" TO 10" (25MM TO 250MM)
DESIGN	: ASA 150# / ASA 300#
ACTUATOR	: MULTIPLE SPRING, MS DIE COVER, NEOPRENE RUBBER ETC.
TYPE	: 2/3 WAY, NORMALLY CLOSED/OPEN
MOC	: ASTM A 216GR. WCB (CAST STEEL)
BONNET	: MS FABRICATED
TRIMS	: AISI 410/304/316
PLUG	: AISI 410/304/316
TEMPERATURE	: UP TO 550C MAX
OPER. AIRPRE.	: 1TO 3KG/Cm2
WORKING LINE PRE	: 3 TO 10KG/Cm2
MEDIA	: HOT WATER, THERMIC FLUID, STEAM, AIR, GAS ETC.
END	: FLANGED



ELECTRO PNEUMATIC POSITIONER DIAPHRAGM CONTROL VALVE (PID)

MAKE	: GLANDO
SIZE	: 1" TO 10" (25MM TO 250MM)
DESIGN	: ASA 150# / ASA 300#
ACTUATOR	: MULTIPLE SPRING, MS DIE COVER, NEOPRENE RUBBER ETC.
TYPE	: 2/3 WAY, NORMALLY CLOSED/OPEN
INPUT SINAL	: 4 TO 20 M AMP
OUTPUT FEEDBACK	: 4 TO 20 M AMP
MOC	: ASTM A 216GR. WCB (CAST STEEL)
BONNET	: MS FABRICATED
TRIMS	: AISI 410/304/316
PLUG	: AISI 410/304/316
TEMPERATURE	: UP TO 550C MAX
OPER. AIRPRE.	: 1TO 3KG/Cm2
WORKING LINE PRE.	: 3 TO 10KG/Cm2
MEDIA	: HOT WATER, THERMIC FLUID, STEAM, AIR, GAS, ETC.
END	: FLANGED



PNEUMATIC CYLINDER CONTROL VALVE ON-OFF

MAKE	: GLANDO
SIZE	: 1" TO 10" (25MM TO 250MM)
DESIGN	: ASA 150# / ASA 300#
ACTUATOR	: SINGLE SPRING, ALLUMINIUM CYLINDER, ETC.
TYPE	: 2/3 WAY, NORMALLY CLOSED/OPEN
MOC	: ASTM A 216GR. WCB (CAST STEEL)
BONNET	: MS FABRICATED
TRIMS	: AISI 410/304/316
PLUG	: AISI 410/304/316
TEMPERATURE	: UP TO 550C MAX
OPER. AIRPRE.	: 4TO 8KG/Cm2
WORKING LINE PRE	: 3 TO 10KG/Cm2
MEDIA	: HOT WATER, THERMIC FLUID, STEAM, AIR, GAS, ETC.
END	: FLANGED

Difference is Quality!



SAFETY VALVE

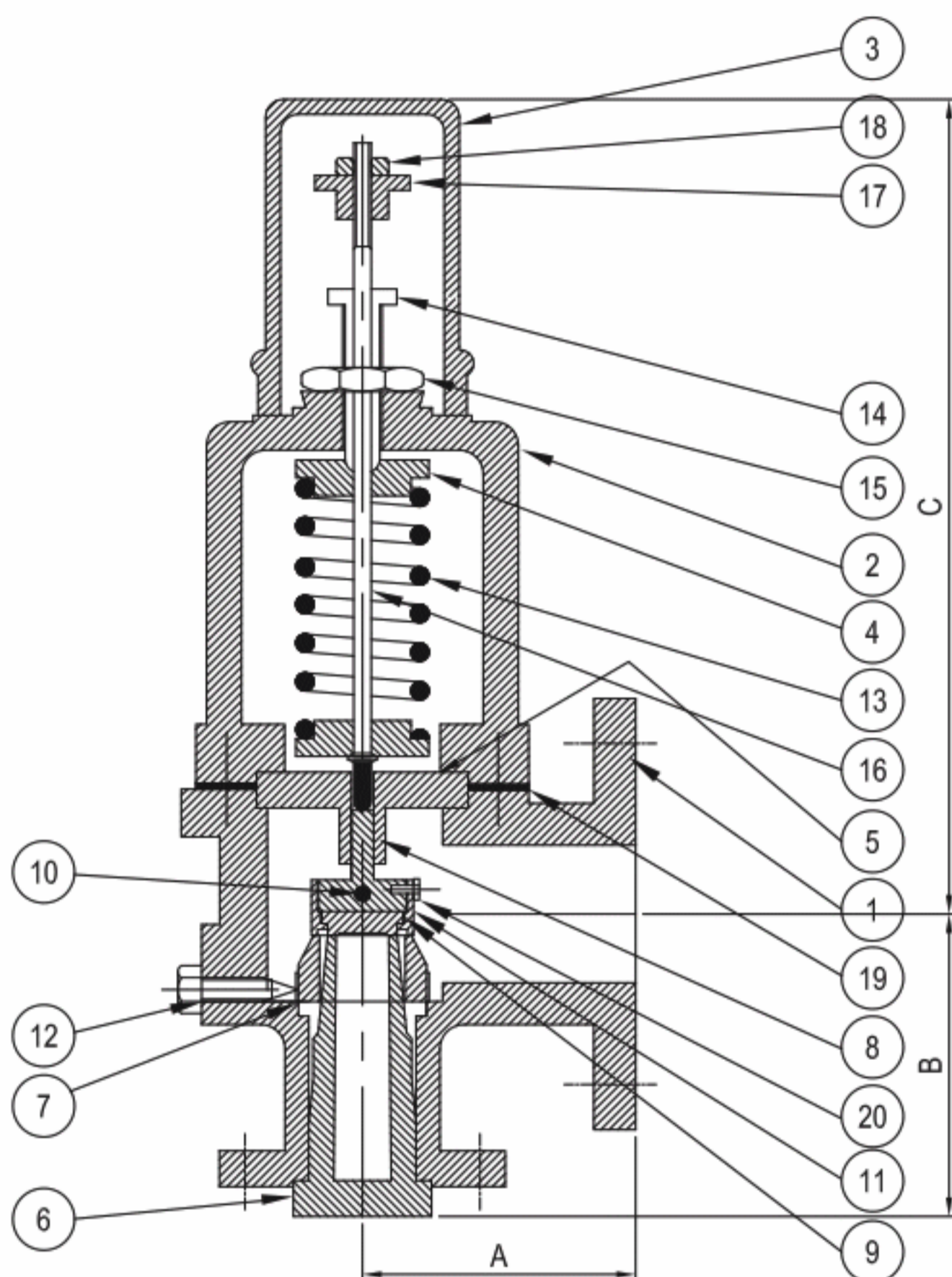

Part	Nomenclature	Material	Qty
1	BODY	ASTM A216 Gr. WCB / ASTM A351Gr. CF8 / CF8M / CF3M	1
2	BONNET	ASTM A216 Gr. WCB / ASTM A351Gr. CF8 / CF8M / CF3M	1
3	CAP	ASTM A216 Gr. WCB / ASTM A351Gr. CF8 / CF8M / CF3M	1
4	SPRING WASHER	STAINLESS STEEL	1
5	GUIDE	AISI 316 / 304 / AISI 316 L	1
6	NOZZLE	AISI 316 / 304 / AISI 316 L	1
7	POPING RING	AISI 316 / 304 / AISI 316 L	1
8	DISC HOLDER	AISI 316 / 304 / AISI 316 L	1
9	VALVE SEAT	AISI 316 / 304 / AISI 316 L	1
10	BALL	AISI 316 / 304 / AISI 316 L	1
11	SEAT HOLDER	AISI 316 / 304 / AISI 316 L	1
12	POPING RING SCREW	AISI 316 / 304 / AISI 316 L	1
13	SPRING	SPRING STEEL	1
14	SETTING SCREW	AISI 316 / 304 / AISI 316 L	1
15	SETTING NUT	AISI 316 / 304 / AISI 316 L	1
16	SPINDLE	AISI 316 / 304 / AISI 316 L	1
17	SPINDLE WASHER	AISI 316 / 304 / AISI 316 L	2
18	SPINDLE NUT	AISI 316 / 304 / AISI 316 L	1
19	GASKET	GRAPHITE	1
20	SCREW	STAINLESS STEEL	1

Technical Data

@ MANUFACTURING STD. : API 525 / API 526 / BS 6257

@ INSPECTION & TESTING STD. : API 527

@ END CONNECTION :

FLANGED END ANSI B 16.5 RF ASA 150#

TEST PRESSURE

SEAT PRESSURE	1 Kg/cm ² TO 21 Kg/cm ²
BODY	Hydrostatic Test Twice the Set Pressure
TEMPERATURE	425° C

DIMENSION TABLE

SIZE	ORIFICE	ORIFICE	A	B	ØE	MIN. VALVE LIFE
25 x 50	D	9.5	105	114.5	470	3.0
25 x 50	E	12.5	105	114.5	470	4.0
25 x 50	G	23.0	105	114.5	470	6.0
40 x 50	F	16.0	124	120.5	520	4.0
40 x 65	G	23.0	124	120.5	530	5.0
40 x 80	H	28.0	130	124	530	7.0
40 x 80	J	32.5	130	124	575	8.0
50 x 80	H	28.0	133	124	575	7.0
50 x 80	J	32.5	133	124	575	8.5
65 x 100	J	32.5	136.5	143	595	8.5
80 x 100	K	41.5	155.5	162	690	10.5
80 x 100	L	50.0	155.5	165	690	13.5
100 x 150	P	72.5	181	228.5	900	18.5
100 x 150	Q	95.5	181	228.5	900	25.0
150 x 200	Q	95.5	239.5	241.5	1445	25.0
150 x 200	R	115	239.5	241.5	1445	30.0
200 x 250	T	146	276	279.5	1500	37.0

SUBJECT TO TECHNICAL CHANGE WITHOUT NOTICE

ALL DIMENSIONS ARE IN M.M.

Difference is Quality!



PRESSURE REDUCING VALVE

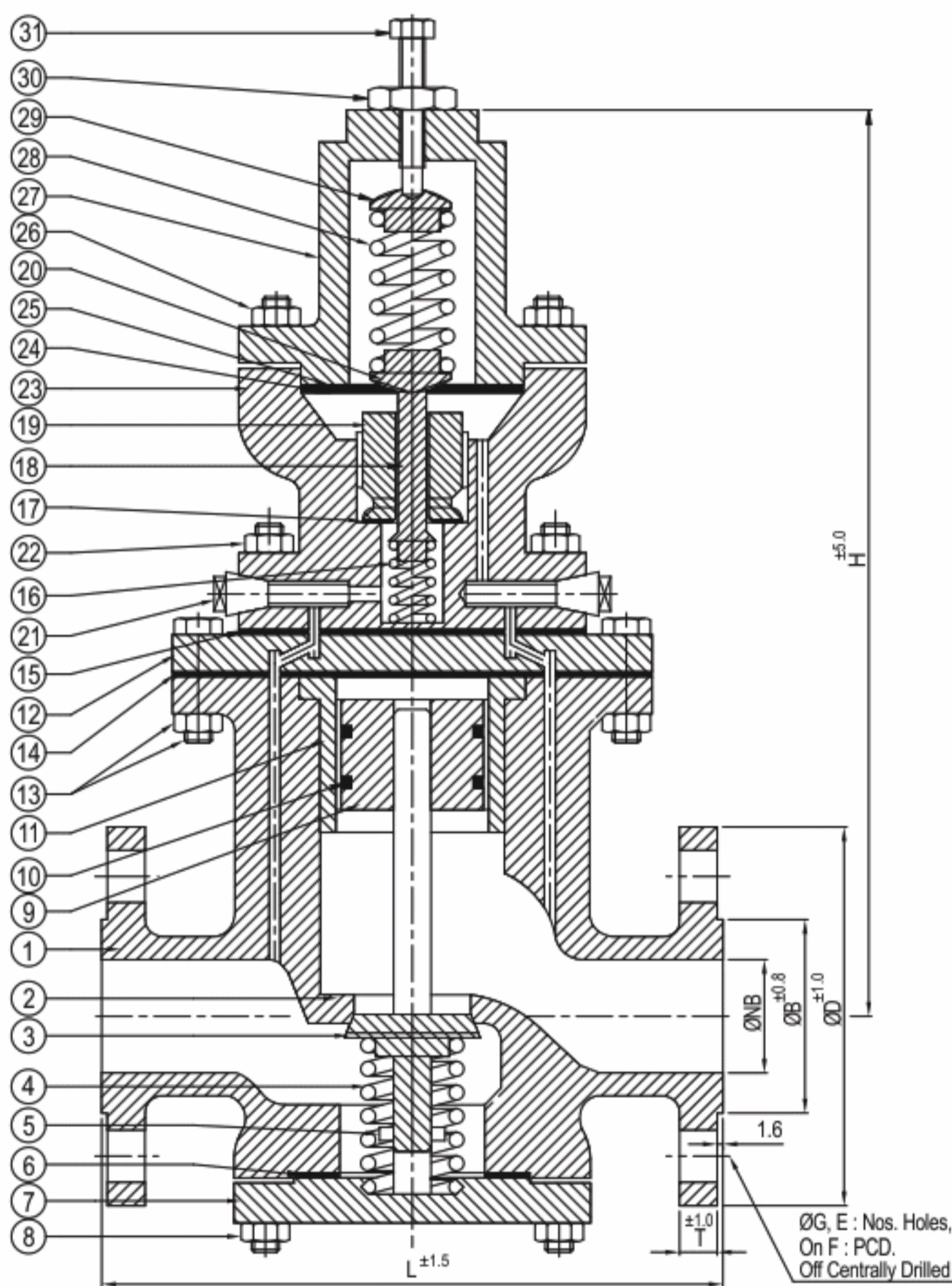

Part	Nomenclature	Material	Qty
1	BODY	CI / ASTM A216 Gr. WCB / A351 Gr. CF8 / CF8M	1
2	SEAT RING	13% Cr. SS FACING (SS 304)	1
3	MAIN VALVE DISC	AISI 304 / AISI 316	1
4	MAIN VALVE SPRING	SPRING STEEL	1
5	BUSH	AISI 304 / AISI 316	1
6	BOTTOM FLANGE GASKET	COMPRESSED ASBESTOS FIBER	1
7	BOTTOM FLANGE	CI / ASTM A216 Gr. WCB / ASTM A351 Gr. CF8M	1
8	BOTTOM SIDE STUD & NUT	CARBON STEEL	Req.
9	PISTON	AISI 304 / AISI 316	1
10	PISTON RING	CARBON STEEL	2
11	PISTON CYLINDER	AISI 304 / AISI 316	1
12	CENTER PLATE	CI / ASTM A216 Gr. WCB / ASTM A351 Gr. CF8M	1
13	BODY STUD & NUT	CARBON STEEL	Req.
14	CENTER FLANGE GASKET	COMPRESSED ASBESTOS FIBER	1
15	PILOT VALVE GASKET	COMPRESSED ASBESTOS FIBER	1
16	PILOT VALVE SPRING	SPRING STEEL	1
17	PILOT VALVE GASKET	COMPRESSED ASBESTOS FIBER	1
18	PILOT VALVE	AISI 304 / AISI 316	1
19	PILOT VALVE SEAT	AISI 304 / AISI 316	1
20	SPRING BUTTON	CARBON STEEL	1
21	PLUG	AISI 304 / AISI 316	2
22	PILOT VALVE STUD & NUT	CARBON STEEL	Req.
23	PILOT VALVE BODY	CI / ASTM A216 Gr. WCB / ASTM A351 Gr. CF8M	1
24	DIAPHRAGM GASKET	COMPRESSED ASBESTOS FIBER	1
25	DIAPHRAGM	PHOSPHOROUS BRONZE	1
26	HOUSING STUD & NUT	CARBON STEEL	Req.
27	ADJUST. SPRING HOUSING	CI / ASTM A216 Gr. WCB / ASTM A351 Gr. CF8M	1
28	ADJUSTING SPRING	SPRING STEEL	1
29	SPRING BUTTON	CARBON STEEL	1
30	LOCK NUT	CARBON STEEL	1
31	ADJUSTING BOLT	CARBON STEEL	1

Technical Data

@ MANUFACTURING STD.: AS PER MANISHA IND.

@ END CONNECTION : FLANGED END

TEST PRESSURE

MAX. INLET PRESSURE	17.5 Kg/cm ² @ 427° C
REDUCE PRESSURE	75% of The Inlet Pressure to 5 psig
HYDRO PRESSURE	35 Kg/cm ²

DIMENSION TABLE : ASA 150

SIZE	NB	L	ØD	ØB	T	ØG	E	ØF	'H'
25	25	200	121	63.5	14.3	18	4	87.3	300
40	38	210	140	82.5	17.5	18	4	104.7	340
50	51	265	165	102	19	18	4	127	360
65	64	275	184	114.5	19	18	8	146	380
80	76	320	203	127	22.2	18	8	165	400
100	102	342	229	152.5	25.4	18	8	190.5	435
150	152	470	305	210	28.6	22.2	12	260.3	480

SUBJECT TO TECHNICAL CHANGE WITHOUT NOTICE

ALL DIMENSIONS ARE IN M.M.

Difference is Quality!



BALL FLOAT THERMOSTATIC STEAM TRAP

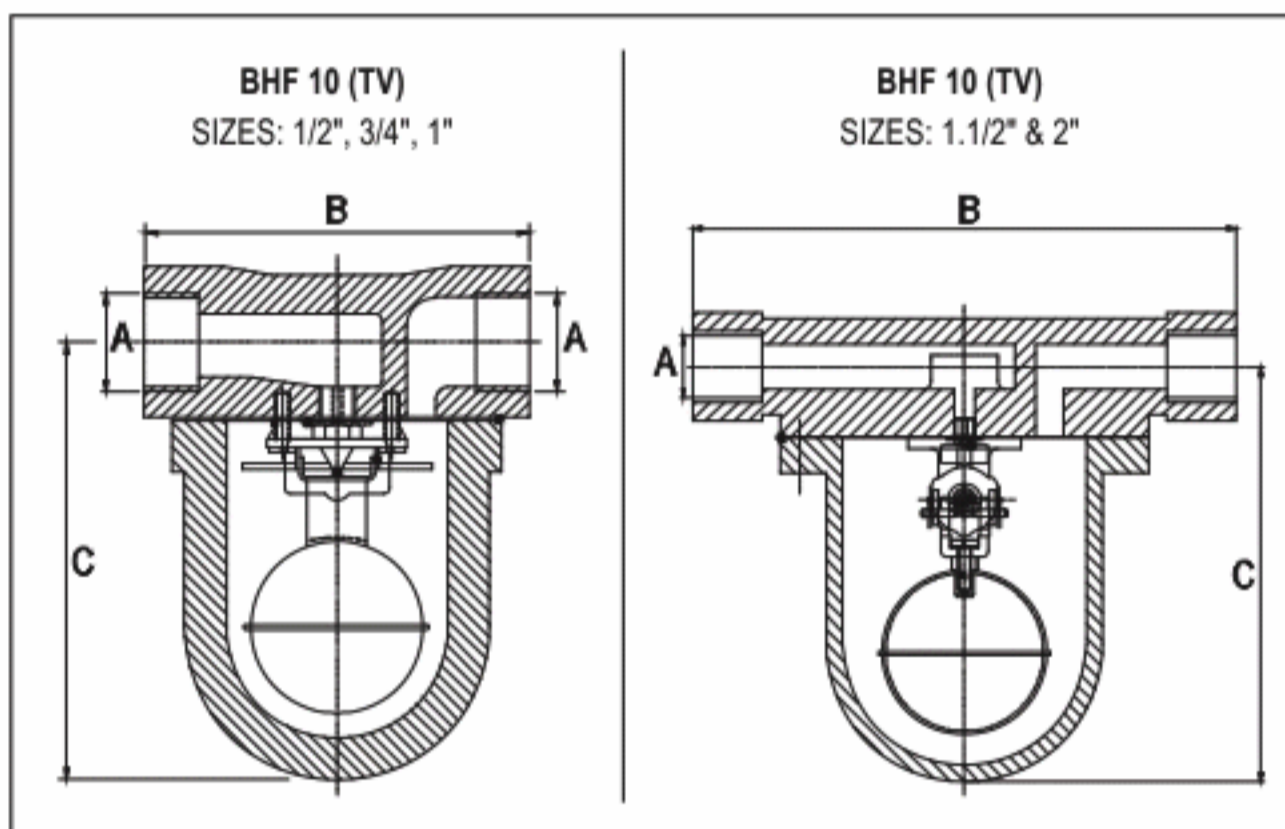

Part	Nomenclature	Material
1	BODY	REFER MATERIAL NOTE
2	BOLTS	SAE Gr. 8
3	COVER GASKET	AF 159
4	COVER	REFER MATERIAL NOTE
5	VALVE SEAT 15, 20 & 25 NB	STAINLESS. STEEL AISI 420
6	MAIN VALVE ASSLY 40, 50 NB	STAINLESS. STEEL AISI 410 / ASTM A743 Gr. CA40
7	VALVE SEAT GASKET	STAINLESS. STEEL AISI 304
8	PIVOT FRAME ASSEMBLY & SET SCREWS 15,20,25 NB	STAINLESS. STEEL AISI 304
9	M. V. ASSEMBLY STUDS & NUTS 40,50 NB	CARBON STEEL
10	BALL FLOAT & LEVER	STAINLESS. STEEL AISI 304
11	SUPPORT FRAME	STAINLESS. STEEL AISI 304
12	PIVOT FRAME	STAINLESS. STEEL AISI 304

Technical Data

MAX. ALLOWABLE PRESSURE

14bar at 210°C (Cast Iron)

16 bar at 260°C (Ductile Iron)

AVAILABLE PRESSURE RANGE

4.5, 10, 14 BAR

SIZES : 15NB, 20 NB, 25 NB, 40 NB, 50 NB DN-80 & DN-100 is available on request

END CONNECTION

BFH -10 : Screwed BSPT/ NPT / BSPP

BFH -43 : Flanged to ASA150/BS 10 Table F/DIN Pn16

MATERIALS : (a)Cast Iron (ASTM A48 CI30)

Body & Cover (b)Ductile Iron (DIN 1693 GGG 40)

OPTIONS: Steam Lock Release (SLR)

Thermostatic Air Vent (TV)

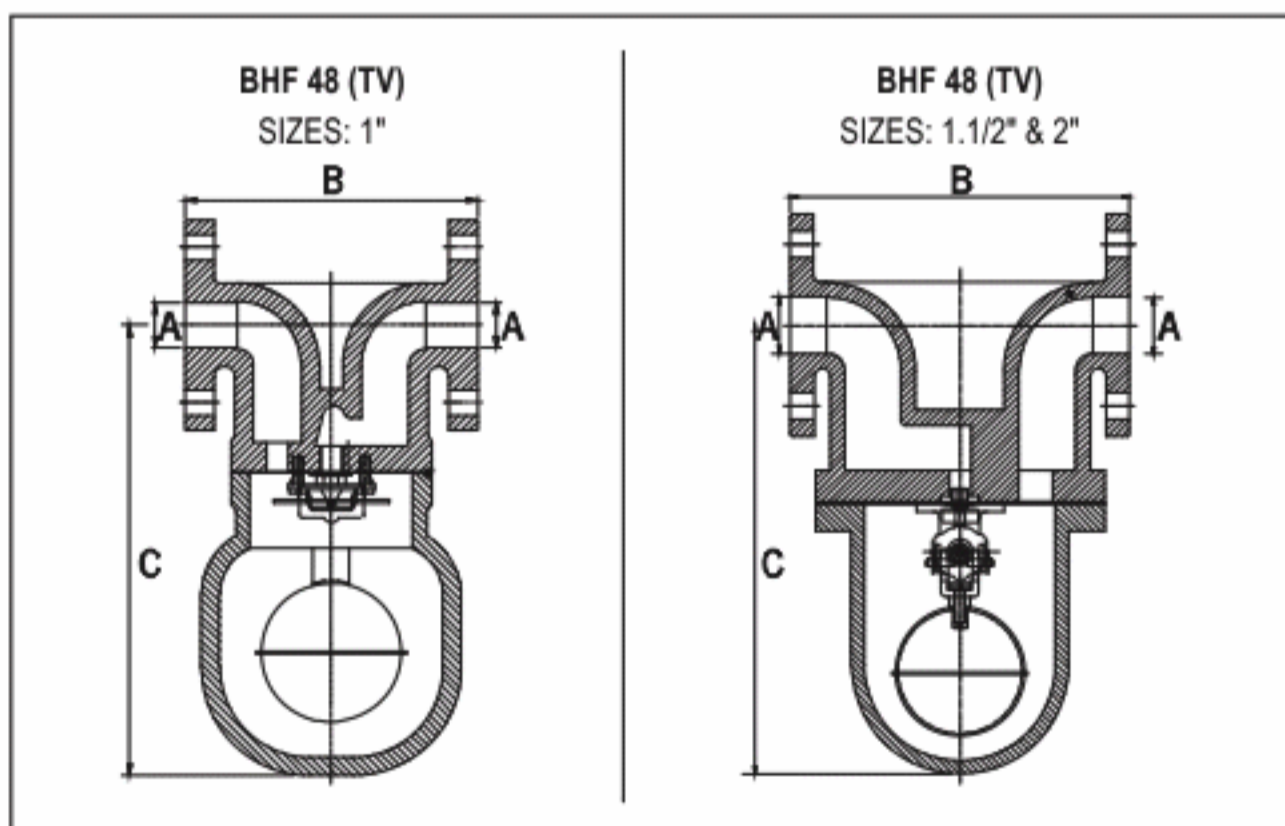

DIMENSIONS TABLES IN INCHES (MM) (APPROX)

SIZE	A	B	C	WT
1/2" (15)	1/2" (15)	5.1/16" (128)	5.3/4" (148)	10.5 (4.8)
3/4" (20)	3/4" (20)	5.1/16" (128)	5.3/4" (148)	10.5 (4.8)
1" (25)	1" (25)	5.1/16" (128)	7.1/2" (190)	18.7 (8.5)
1.1/2" (40)	1.1/2" (40)	11" (280)	10" (254)	49 (22.5)
2" (50)	2" (50)	12.1/8" (308)	10.1/4" (260)	61 (28)

SIZE	A	B	C	WT
1" (25)	1" (25)	6.5/16" (160)	9.11/16" (246)	25.3 (11.5)
1.1/2" (40)	1.1/2" (40)	9.1/16" (230)	13.1/8" (333)	61.6 (28)
2" (50)	2" (50)	9.1/16" (230)	13.1/2" (343)	74.8 (34)

OPTIONAL EXTRAS TOP INLET / BOTTOM OUTLET

Where space is a constraint and piping cost is to be reduced we offer these Float Traps with Top Inlet/ Bottom outlet connection, model number for this Trap being BFV-10 & BFV-43 (V = Vertical Connection).

Difference is Quality!



IN-LINE
FLAME ARRESTER

IN-LINE FLAME ARRESTER

Storage tanks & other vessels containing flammable and explosive chemicals and mixture are prevalent in chemical process industries plants. Flame Arrester are installed on such equipment to prevent potential hazard associated with flammable and explosives materials. Flame Arrester can stop the spread of a fire, limit the spread of an explosive event, protect potentially explosive mixtures from igniting, and confine a fire within an enclosed, controlled location.

A flame arrester works by forcing a flame front through very narrow channels (MESG). As it travels through the device, but the passages are so narrow that the flame can no longer be maintained.

MESG SELECTION CRITERIA		
MESG (mm)	IEC GROUP	REFERENCE MATERIAL
>0.9	IIA	PROPANE
0.5-0.9	IIB	ETHYLENE
< 0.5	IIC	HYDROGEN

Technical Data

USAGE / APPLICATION : Oil, Gas, Pharmaceutical, Chemical
TEMPERATURE RANGE : -20 to 150°C
COLOR : Red
ALARM : NA
MATERIAL : WCB /SS 304/SS 316
WARRANTY : 1 Year

Special Features

- Design of Flame Arrester such that it gives **Maximum Flow and low pressure Drop.**
- Easy cleaning, less clogging and less Maintenance.
- Removable element design allows for easy inspection, cleaning and replacement.
- **Fluoropolymer coated Body and hardware are provided for outstanding corrosion and chemical resistance.**
- Provision available for Standard Temperature port in all type of Flame Arrester
- Flame Arrester are available in **A216 Gr. WCB, SS 304 and SS 316 and Flame Cage/Element will be in SS 304, SS 316, SS 316Ti and Hastelloy C.**
- Flame Arrester designed and Manufactured as per API 2000 7th Edition and Tested as per **ISO 16852.**

Difference is Quality!



DEFLAGRATION TYPE
FLAME ARRESTER

DEFLAGRATION TYPE OF FLAME ARRESTER / END OF LINE FLAME ARRESTER



END OF LINE
FLAME ARRESTER

Deflagration type of Flame Arrester:

Deflagration is an explosive that propagates at subsonic velocity. An Atmospheric deflagration, which occurs in open air without a noticeable increase in Pressure.

Detonation type of Flame Arrester:

Detonation is an explosion that propagates at supersonic velocity and is characterized by a shock wave.

Maximum Experimental Safe Gap (MESG):

A flammable gas or mixture enters a narrow gap between two plates, the flame propagates through the gap in the direction of the unburned gas. Heat is transferred from the flame front to the walls of the gap. The narrower and the longer the gap, the larger the influence of the cold wall on the flame profile. With an appropriately sized gap, the heat transfer extinguishes the flame and prevents flashback. This is a flame arrester's principal operation.

Technical Data

USAGE / APPLICATION	: Oil, Gas, Pharmaceutical, Chemical
TEMPERATURE RANGE	: -20 to 150°C
COLOR	: Red
ALARM	: NA
MATERIAL	: WCB /SS 304/SS 316
WARRANTY	: 1 Year

Special Features

- Design of Flame Arrester such that it gives **Maximum Flow and low pressure Drop.**
- Easy cleaning, less clogging and less Maintenance. Removable element design allows for easy inspection, cleaning and replacement.
- **Fluoropolymer coated Body and hardware are provided for outstanding corrosion and chemical resistance.**
- Provision available for Standard Temperature port in all type of Flame Arrester
- Flame Arrester are available in **A216 Gr. WCB, SS 304 and SS 316 and Flame Cage/Element will be in SS 304, SS 316, SS 316Ti and Hastelloy C.**
- Flame Arrester designed and Manufactured as per **API 2000 7th Edition and Tested as per ISO 16852.**

Difference is Quality!



DOUBLE WINDOW

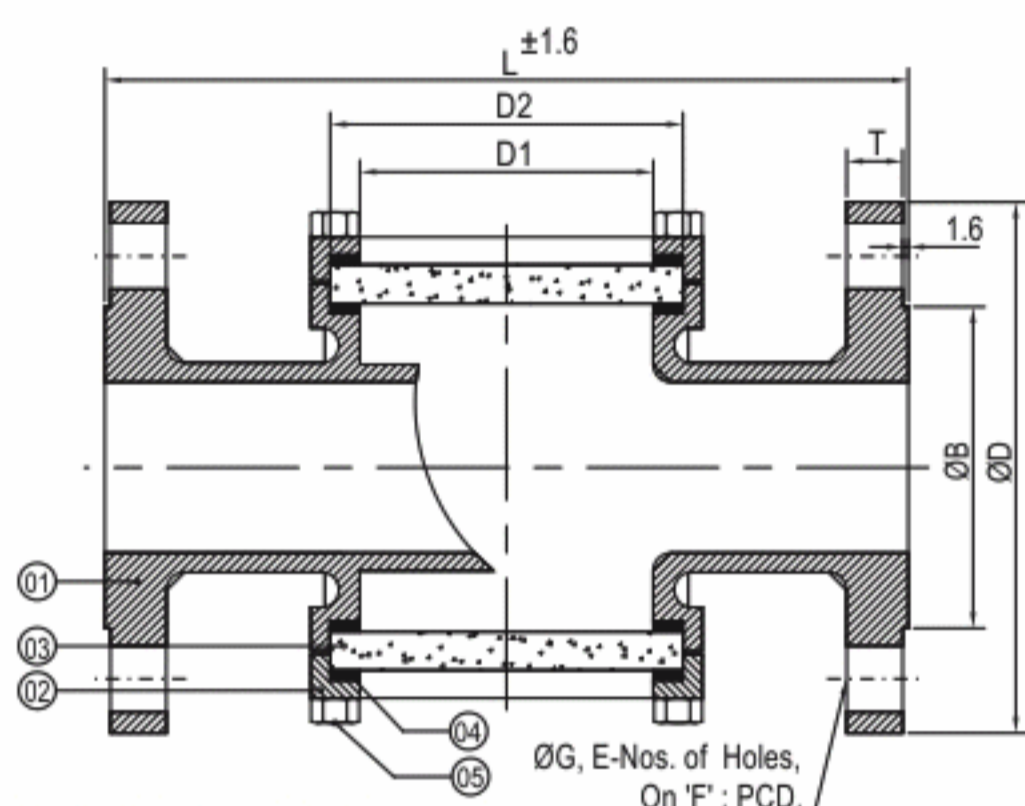

Technical Data

@ MANUFACTURING STD. : AS PER MANISHA INDUSTRIES
 @ END CONNECTION : FLANGED ENDS AS PER ASME B 16.5 RF 150#

TEST PRESSURE	
HYDROSTATIC	
BODY	
13 Kg/cm ²	

DOUBLE WINDOW SIGHT GLASS F/E

Part	Nomenclature	Material	Qty
1	BODY	ASTM A 216 Gr. WCB / ASTM A 351 Gr. CF8 / CF8M / CF3M	1
2	GLASS COVER	ASTM A 216 Gr. WCB / ASTM A 351 Gr. CF8 / CF8M / CF3M	1
3	GLASS	TOUGHENED GLASS	1
4	GASKET	PTFE	1
5	BOLTS & NUTS	CARBON STEEL / STAINLESS STEEL	8

DIMENSION TABLE : ASA 150 #

SIZE	L	D1	D2	ØD	ØB	T	ØG	E	ØF
15	130	35	50	89	35	9.65	16	4	60.5
20	150	35	50	98.5	43	10.4	16	4	70
25	160	48	63	108	50.8	11.2	15.7	4	79.3
32	180	65	80	117.3	63.5	12.7	15.7	4	88.3
40	200	65	80	127	73.2	14.2	15.7	4	98.6
50	230	80	100	152.4	92	15.8	19	4	120.7
65	290	100	125	177.8	104.6	17.5	19	4	139.7
80	310	100	125	190.5	127	19	19	4	152.4
100	350	125	150	228.6	157.2	23.9	19	8	190.5
125	400	150	175	254	185.7	23.9	22.3	8	215.9
150	480	175	200	279.4	215.9	25.4	22.3	8	241.3
200	600	225	250	343	269.7	28.5	22.3	8	298.5

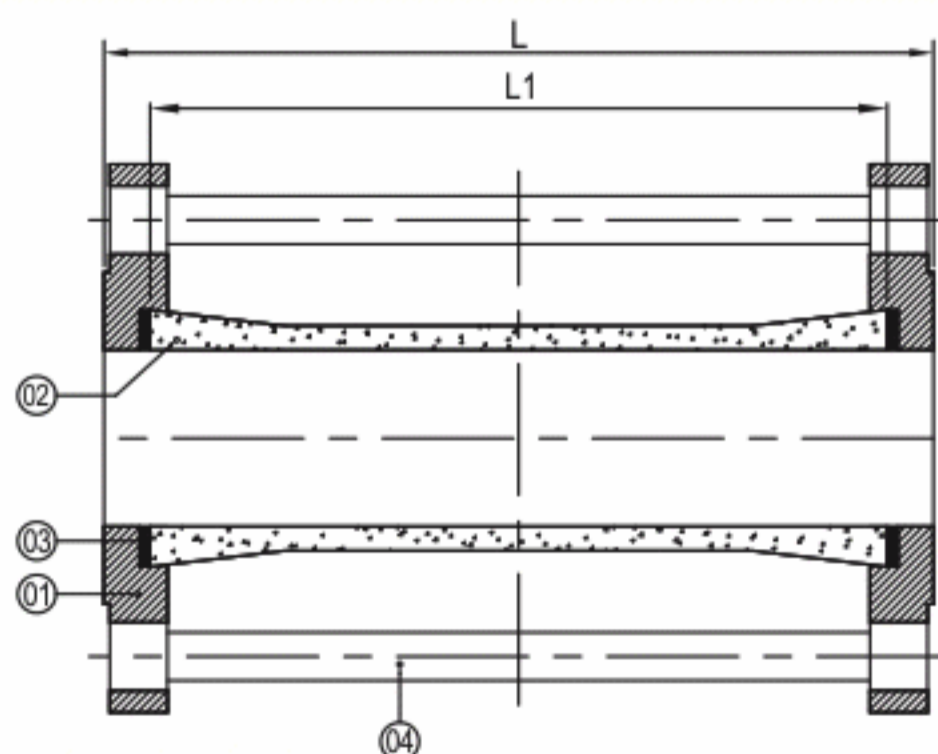

Technical Data

@ MANUFACTURING STD.: AS PER MANISHA IND.
 @ END CONNECTION : FLANGED ENDS AS PER ASME B 16.5 RF 150#

TEST PRESSURE	
HYDROSTATIC	
BODY	
13 Kg/cm ²	

FULL VIEW SIGHT GLASS F/E

Part	Nomenclature	Material	Qty
1	BODY	ASTM A 216 Gr. WCB / ASTM A 351 Gr. CF8 / CF8M / CF3M	1
2	GLASS COVER	ASTM A 216 Gr. WCB / ASTM A 351 Gr. CF8 / CF8M / CF3M	1
3	GLASS	TOUGHENED GLASS	1
4	GASKET	PTFE	1
5	BOLTS & NUTS	CARBON STEEL / STAINLESS STEEL	4/8

DIMENSION TABLE : ASA 150#

SIZE	L	L1
15	180	150
20	180	150
25	180	150
32	180	150
40	180	150
50	180	150
65	180	150
80	180	150
100	180	150
125	180	150
150	180	150
200	180	150

SUBJECT TO TECHNICAL CHANGE WITHOUT NOTICE

ALL DIMENSIONS ARE IN M.M.

Difference is Quality!



PTFE LINED DOUBLE WINDOW SIGHT GLASS F/E

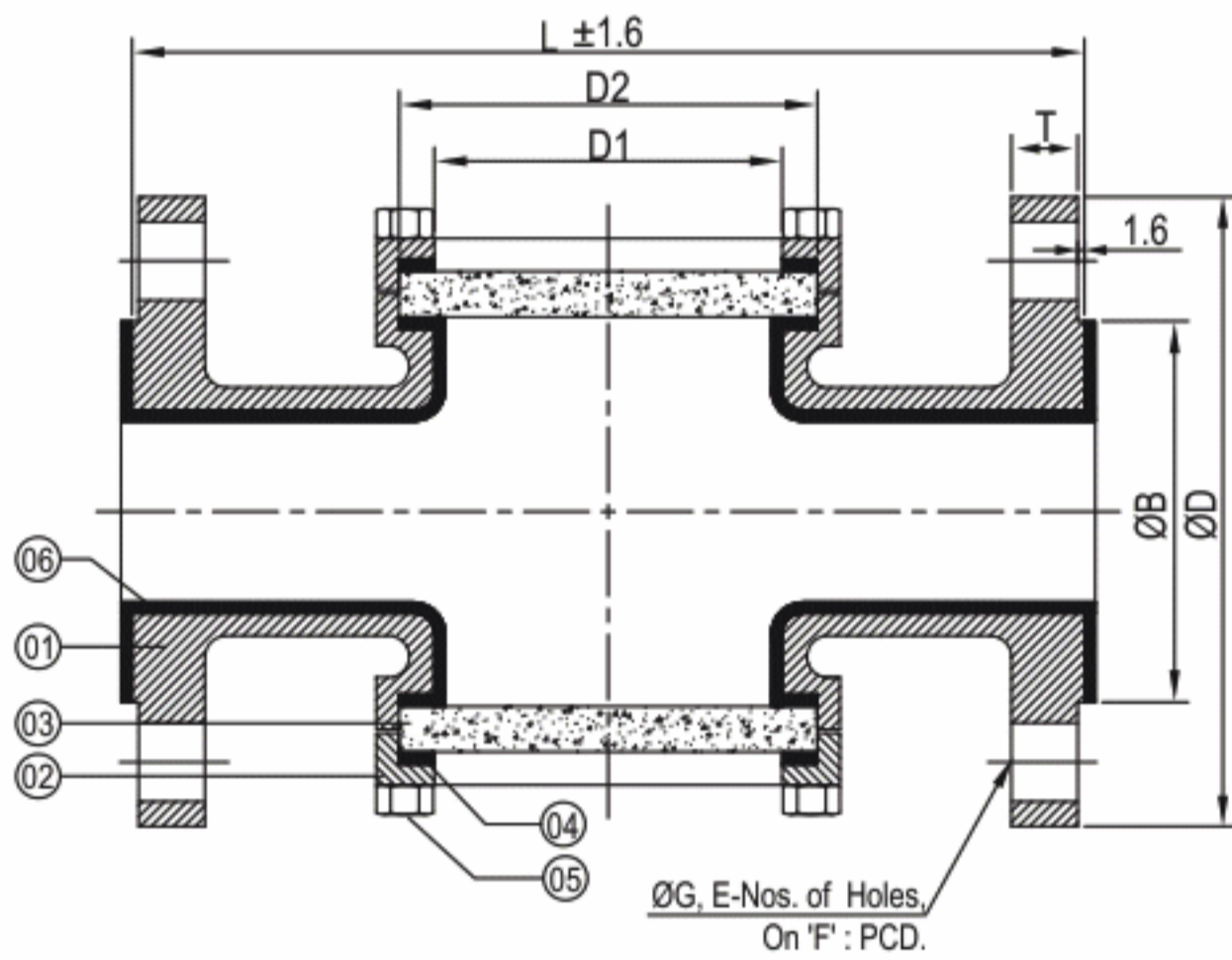

Part	Nomenclature	Material	Qty
1	BODY	ASTM A 395	1
2	GLASS COVER	ASTM A 395	1
3	GLASS	TOUGHENED GLASS	1
4	GASKET	PTFE	1
5	BOLTS & NUTS	ASTM A 193 B7 / ASTM A 194 2H	8
6	LINING	PFA LINED	1

DIMENSION TABLE : ASA 150 #

SIZE	L	D1	D2	ØD	ØB	T	ØG	E	ØF
25	160	48	63	108	50.8	11.2	15.7	4	79.3
50	230	80	100	152.4	92	15.8	19	4	120.7
80	310	100	125	190.5	127	19	19	4	152.4
100	350	125	150	228.6	157.2	23.9	19	8	190.5
150	480	175	200	279.4	215.9	25.4	22.3	8	241.3

Technical Data

@ MANUFACTURING STD. : AS PER MANISHA INDUSTRIES
 @ END CONNECTION : FLANGED ENDS AS PER
 ASME B 16.5 RF 150#

TEST PRESSURE

HYDROSTATIC

BODY

13 Kg/cm²

Difference is Quality!



'POT' TYPE STRAINER F/E

Part	Nomenclature	Material	Qty
1	BODY	ASTM A216 Gr. WCB / ASTM A 351 Gr. CF8 / CF8M	1
2	COVER	ASTM A216 Gr. WCB / ASTM A 351 Gr. CF8 / CF8M	1
3	BOTTOM COVER	CS / SS 304 / SS 316	1
4	PERFORATED SHEET	SS 304 / SS 316 - Ø3mm HOLE	1
5	SCREEN	SS 304 / SS 316 - 40 MESH	1
6	COVER STUD & NUT	CARBON STEEL / STAINLESS STEEL	REQ.
7	GASKET	SS 304 / SS 316 SPIRAL WOUNDED	1
8	MAGNATE	STD	1
9	NAME PLATE	ALLUMINIUM	1

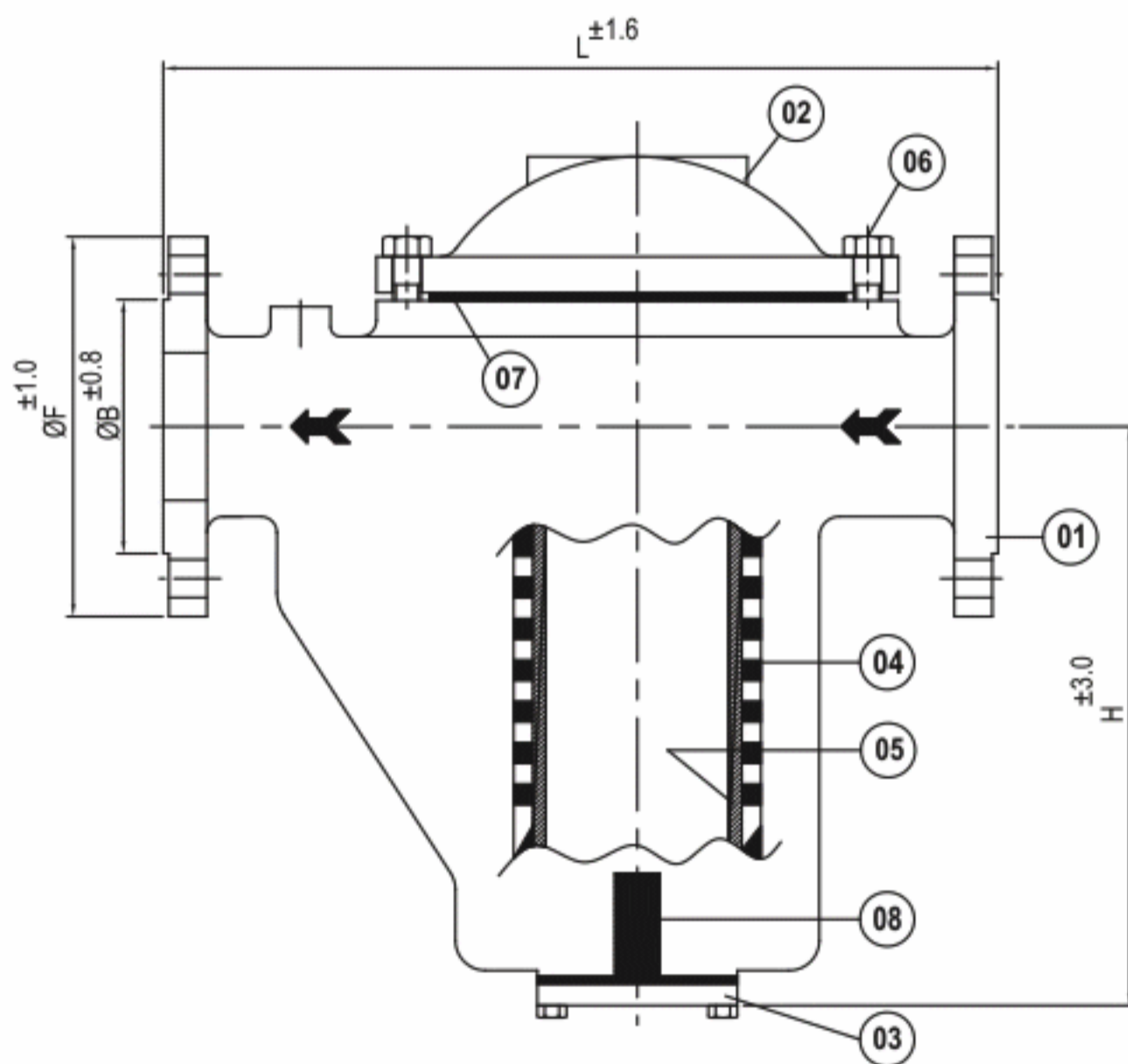

Technical Data

@ MANUFACTURING STD. : AS PER MANISHA INDUSTRIES

@ INSPECTION & TESTING STD. : AS PER MANISHA INDUSTRIES

@ END CONNECTION : FLANGED ENDS TO ASME B16.5 RF 150#

TEST PRESSURE

CLASS	HYDROSTATIC
ASA 150 #	BODY 32 Kg/cm ²

DIMENSION TABLE : ASA 150

SIZE	NB	L	H	ØD	ØB	T	ØG	E	ØF
25	25	185	125	108	50.8	11.2	15.7	4	79.3
40	38	225	180	127	73.2	14.2	15.7	4	98.6
50	51	300	190	152.4	92	15.9	19	4	120.7
65	63.5	355	225	177.8	104.6	17.5	19	4	139.7
80	76	415	275	190.5	127	19.1	19	4	152.4
100	102	465	343	228.6	157.2	23.9	19	8	190.5
150	152	570	400	279.4	215.9	25.4	22.3	8	241.3
200	203	660	420	343	269.7	28.6	22.3	8	298.5
250	254	725	450	406.4	324	30.2	25.4	12	362
300	305	825	558	483	381	31.8	25.4	12	431.8

SUBJECT TO TECHNICAL CHANGE WITHOUT NOTICE

ALL DIMENSIONS ARE IN M.M.

Difference is Quality!



'Y' TYPE STRAINER F/E

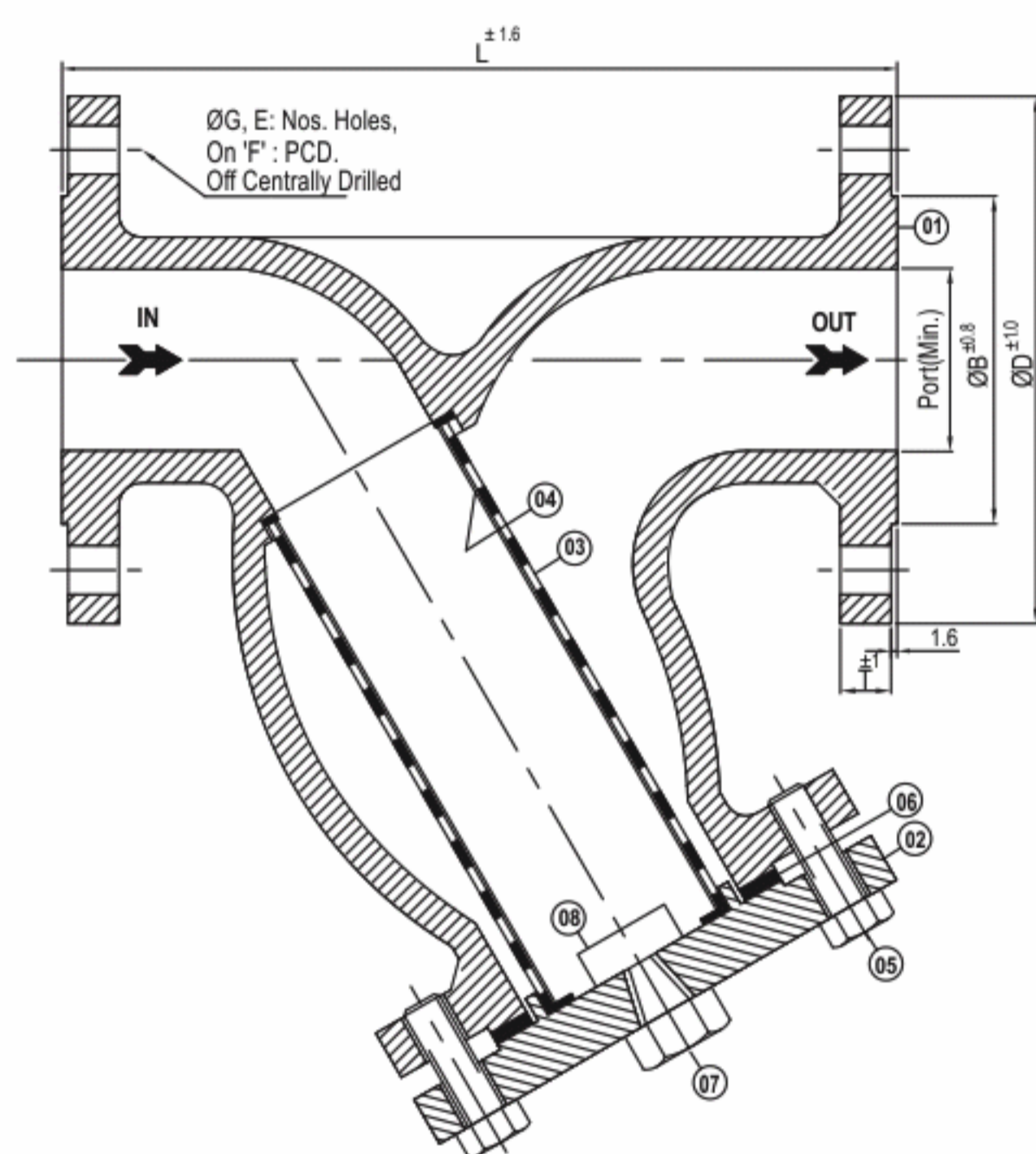

Part	Nomenclature	Material	Qty
1	BODY	ASTMA216 Gr. WCB / ASTM A 351 Gr. CF8 / ASTM A 351 Gr. CF8M / CF3M	1
2	COVER	ASTMA216 Gr. WCB / ASTM A 351 Gr. CF8 / ASTM A 351 Gr. CF8M / CF3M	1
3	PERFORATED SHEET	SS 304 / SS 316 - 3mm Thick.	1
4	SCREEN	SS 304 / SS 316 (40 MESH)	1
5	COVER BOLT	CARBON STEEL / STAINLESS STEEL	REQ.
6	GASKET	SS 304 / SS 316 SPIRAL WOUND	1
7	DRAIN	CARBON STEEL / STAINLESS STEEL	1
8	MAGNET	STANDARD	1

DIMENSION TABLE : ASA 150

SIZE	NB	L	ØD	ØB	T	ØG	E	ØF
25	25	160	108	50.8	11.2	15.7	4	79.3
40	38	200	127	73.2	14.2	15.7	4	98.6
50	51	230	152.4	92	15.9	19	4	120.7
65	63.5	290	177.8	104.6	17.5	19	4	139.7
80	76	310	190.5	127	19.1	19	4	152.4
100	102	350	228.6	157.2	23.9	19	8	190.5
125	127	400	254	185.7	23.9	22.3	8	215.9
150	152	480	279.4	215.9	25.4	22.3	8	241.3
200	203	600	343	269.7	28.6	22.3	8	298.5
250	254	730	406.4	324	30.2	25.4	12	362
300	305	850	483	381	31.8	25.4	12	431.8
350	337	850	533	413	35.1	28.5	12	476.3
400	387	914	597	470	36.6	28.5	16	539.8
450	438	1000	635	533	39.6	31.8	16	577.9
500	489	1095	698	584	42.9	31.8	20	635
600	591	-	813	692	47.8	35.1	20	749.3

Technical Data

@ MANUFACTURING STD. : AS PER MANISHA INDUSTRIES

@ INSPECTION & TESTING STD. : AS PER MANISHA INDUSTRIES

@ END CONNECTION : FLANGED ENDS TO ASME B16.5 RF 150#

TEST PRESSURE	
CLASS	HYDROSTATIC BODY
ASA 150#	32 Kg/cm ²
ASA 300#	78 Kg/cm ²

DIMENSION TABLE : ASA 300

SIZE	NB	L	ØD	ØB	T	ØG	E	ØF
25	25	160	124	50.8	17.5	19	4	89
40	38	200	155.5	73.2	20.5	22.3	4	114
50	51	230	165	92	22.3	22.3	8	127
65	63.5	290	190	104.6	25.4	22.3	8	149
80	76	310	209	127	28.5	22.3	8	168
100	102	350	254	157.2	32	22.3	8	200
125	127	400	279	185.7	35	22.3	8	235
150	152	480	318	215.9	36.5	22.3	12	270
200	203	600	381	269.7	41	25.4	12	330
250	254	730	444	324	47.7	29	16	387.5

SUBJECT TO TECHNICAL CHANGE WITHOUT NOTICE

ALL DIMENSIONS ARE IN M.M.

Difference is Quality!



OUR OTHER PRODUCTS STRAINERS & FILTERS

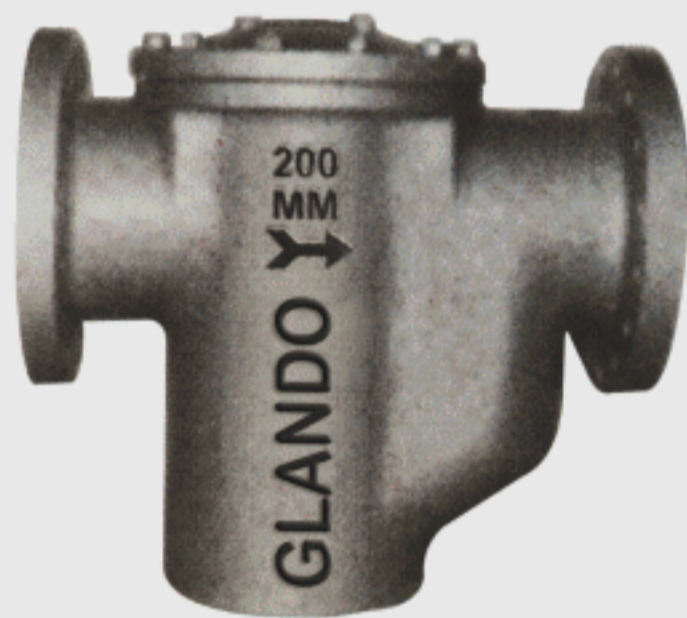

Basket Filters



Y, Tee & Conical Strainers

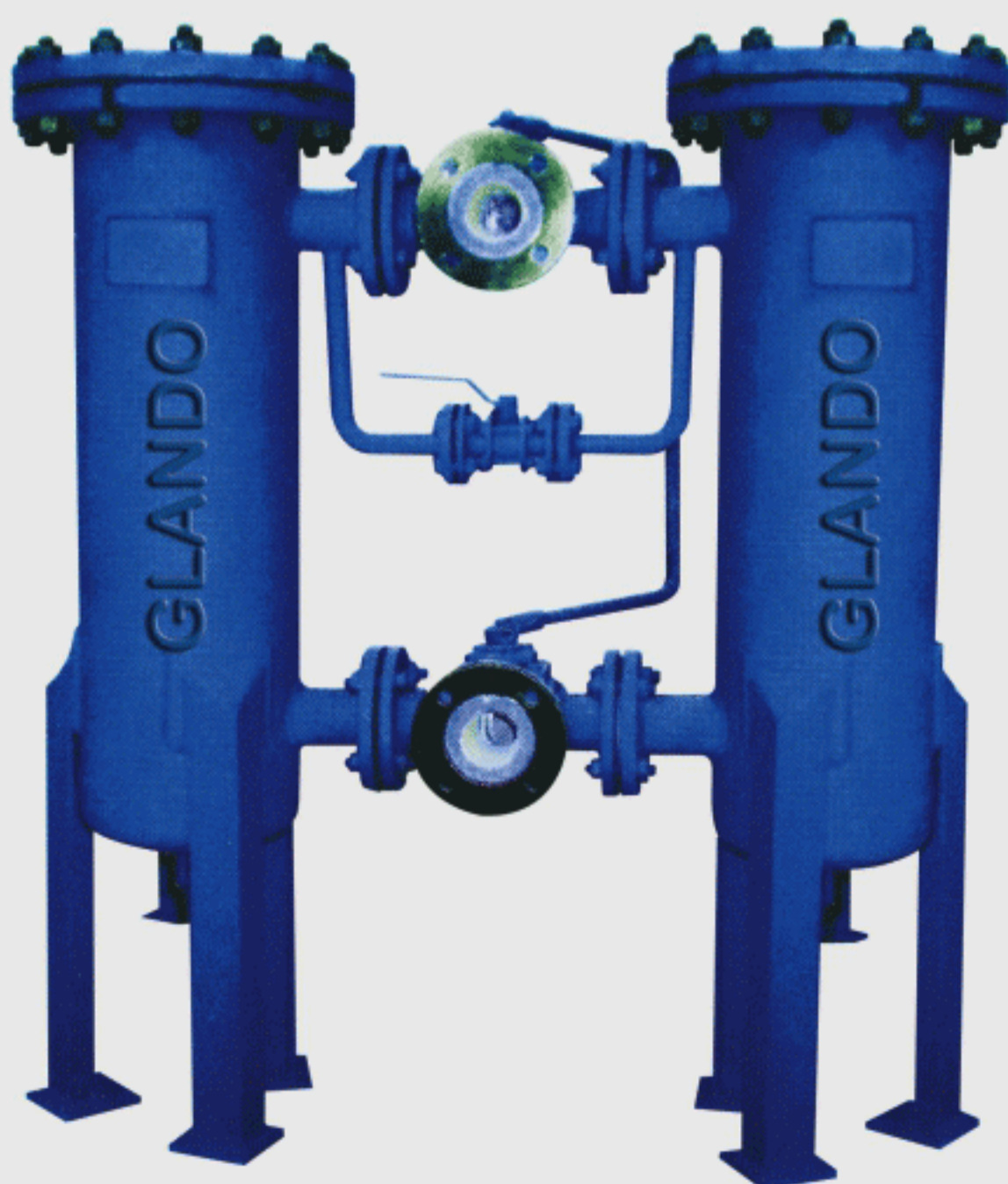

Basket Filters



Cartridge Filter

Difference is Quality!



PTFE LINED PRODUCTS, FITTINGS & ACCESSORIES



Ball Valve



Butterfly Valve



Double Window Sight Glass



Ball Swing Check Valve



Accessories

SUBJECT TO TECHNICAL CHANGE WITHOUT NOTICE

Difference is Quality!



SOME OF OUR VALUABLE CUSTOMERS

 RALLIS INDIA LIMITED A TATA Enterprise	 G.N.F.C.	 IMC	 Pidilite	 Bhushan POWER & STEEL
 YASH™ Yashasvi Rasayan Pvt. Ltd.	 ADITYA BIRLA GRASIM	 CAIRN WE FUEL AMAZING	 CHEMINOVA	 KLJ KLJ GROUP
 WOG WATER • OIL • GAS	 SUN PHARMA	 UPL OpenAg™	 ENERGO	 JSW
 SARDA SARDA ENERGY & MINERALS LTD.	 ओएनजीसी ONGC	 बी एण्ड आर B AND R	 GSECL GUJARAT STATE ELECTRICITY LTD.	 BIRLA TYRES Unbeatable!
 Biocon	 BAYER Bayer CropScience	 इंडियन ऑयल IndianOil	 UPL	 MEGHMANI GROUP
 SESA GROUP SESA GOA LIMITED	 हिन्दुस्तान पेट्रोलियम HP	 HIRA GROUP	 INTAS	
 Forace Group	 JEM CLEAN SOLUTIONS	 BKT	 KARNATAKA POWER CORPORATION LTD.	 CADILA PHARMACEUTICALS LIMITED
 TATA TATA CHEMICALS LIMITED	 सेल SAIL	 THERMAX	 WIPRO Applying Thought	 ESSAR
 astron PAPER & BOARD MILL	 LUPIN	 GUJARAT STATE FERTILIZERS & CHEMICALS LTD.	 VEEDOL MOTOR OIL TIDE WATER OIL CO.	 AARTI INDUSTRIES LIMITED
 HLE Glascoat	 GAMMON Builders to the Nation	 SUNRISE GLASS INDUSTRIES PRIVATE LIMITED	 बी एच ई एल BHEL	 AGL Asian Granito India Ltd. — Beautiful Life —
 Coromandel FUTURE POSITIVE	 HINDUSTAN ZINC LIMITED	 GAR Creating tomorrow today	 JINDAL STEEL & POWER	



INDUSTRIAL VALVES & FILTERS

Difference is Quality!



IMAGE MAKER-09327020557

MANISHA INDUSTRIES

AN ISO 9001-2015 COMPANY

40, SHREERAM INDUSTRIAL ESTATE,
ANUP ENGINEERING COMPOUND, B/H CMC,
ODHAV ROAD, AHMEDABAD-382 415.

- TELE FAX : +91 - 79 - 22972217
- MOBILE : +91-9879032757, +91- 8758916396,
+91-9638647891, +91-9879763041
- EMAIL : sales.glandovalve@gmail.com
: manisha.ind@glandovalves.in
- WEBSITE : www.glandovalves.in

DISTRIBUTOR